Omaira

Solo Euphonium (C)

Version for solo euphonium and wind orchestra

CARLOS PELLICER

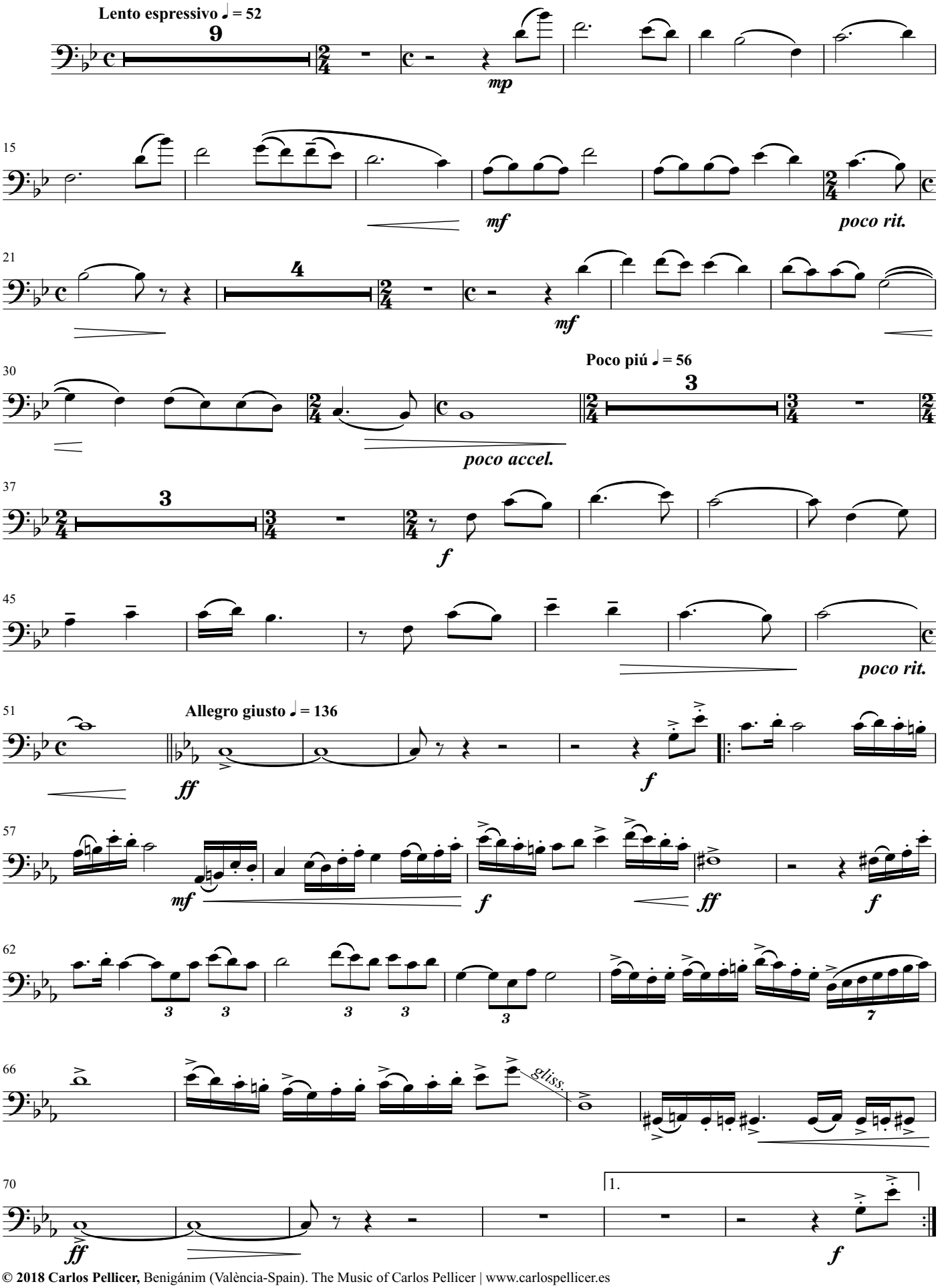

© 2018 Carlos Pellicer, Benigánim (València-Spain). The Music of Carlos Pellicer | www.carlospellicer.es

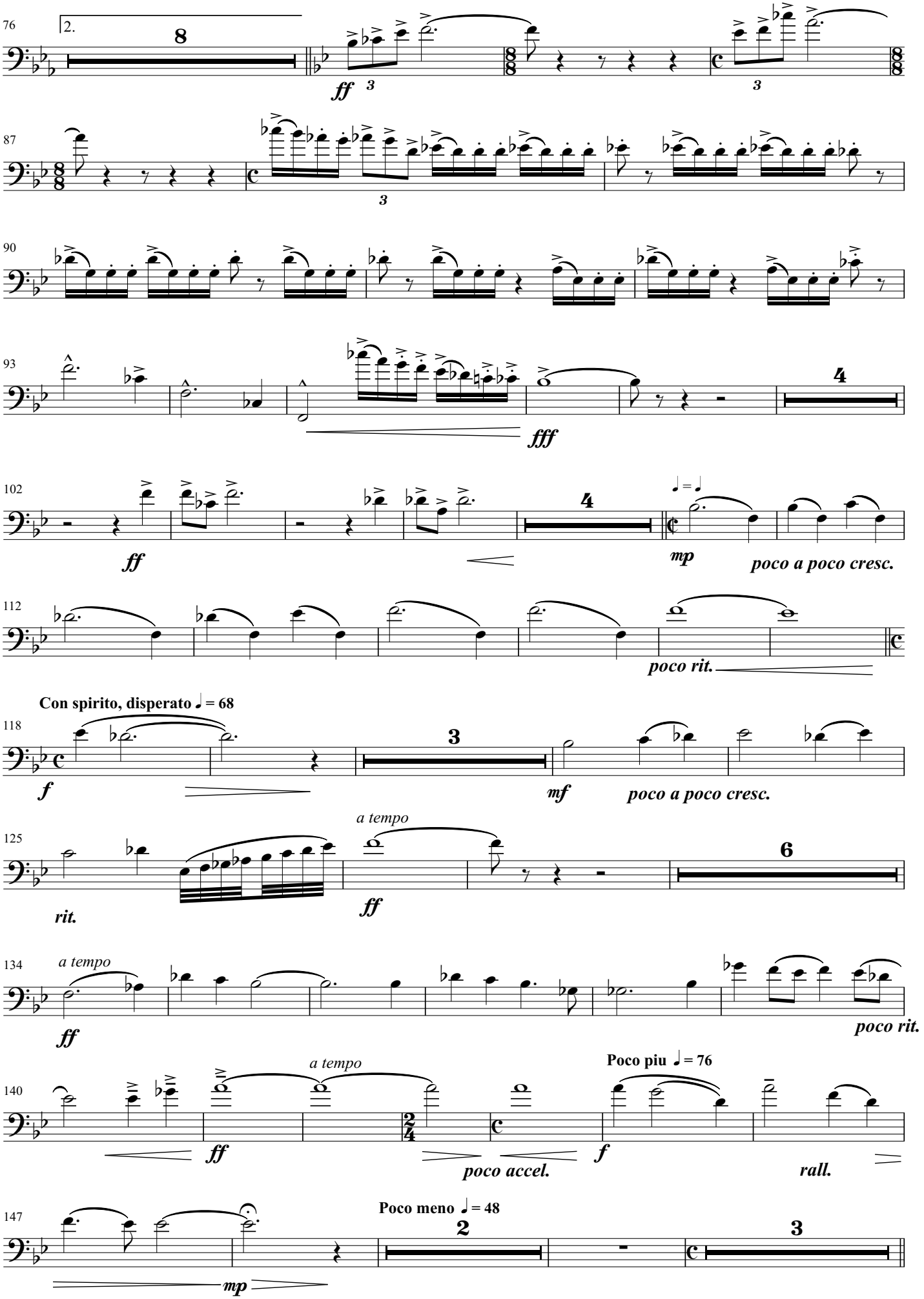
76
2.
8
ff
3
3
87
3
90
93
fff
4
102
ff
4
mp
poco a poco cresc.
112
poco rit.
Con spirito, disperato ♩ = 68
118
f
3
mf
poco a poco cresc.
125
a tempo
rit.
ff
6
134
a tempo
ff
poco rit.
140
a tempo
ff
poco accel.
Poco piu ♩ = 76
f
rall.
147
Poco meno ♩ = 48
2
3
mp

Cadenza, ad libitum

155

p **mf** **p** **f**

mf **p** **f**

p **accel.** **ff** **f** *(fast)*

ff

mp **ff** **mp** **poco rit.**

ff *(poco meno)* **sfp** *(very fast)*

(quasi gliss.) **ff** *(pesante)* **poco rit.** **Lento espressivo ♩ = 52** 156 **mp**

159 **mf**

165 **Con spirito** **poco rit.** **f**

175 **poco rit.** *ten (ad lib.)* **mp** **Largo ♩ = 48** *(2nd optional voice)* **p** **rit.** **pp** *morendo...*