Duració aprox.: 8´30´´

Quatre Vents

I. Tramuntana

"Enyor lo temps que no pot ser cobrat"
Ausiàs March

Carlos Pellicer A.

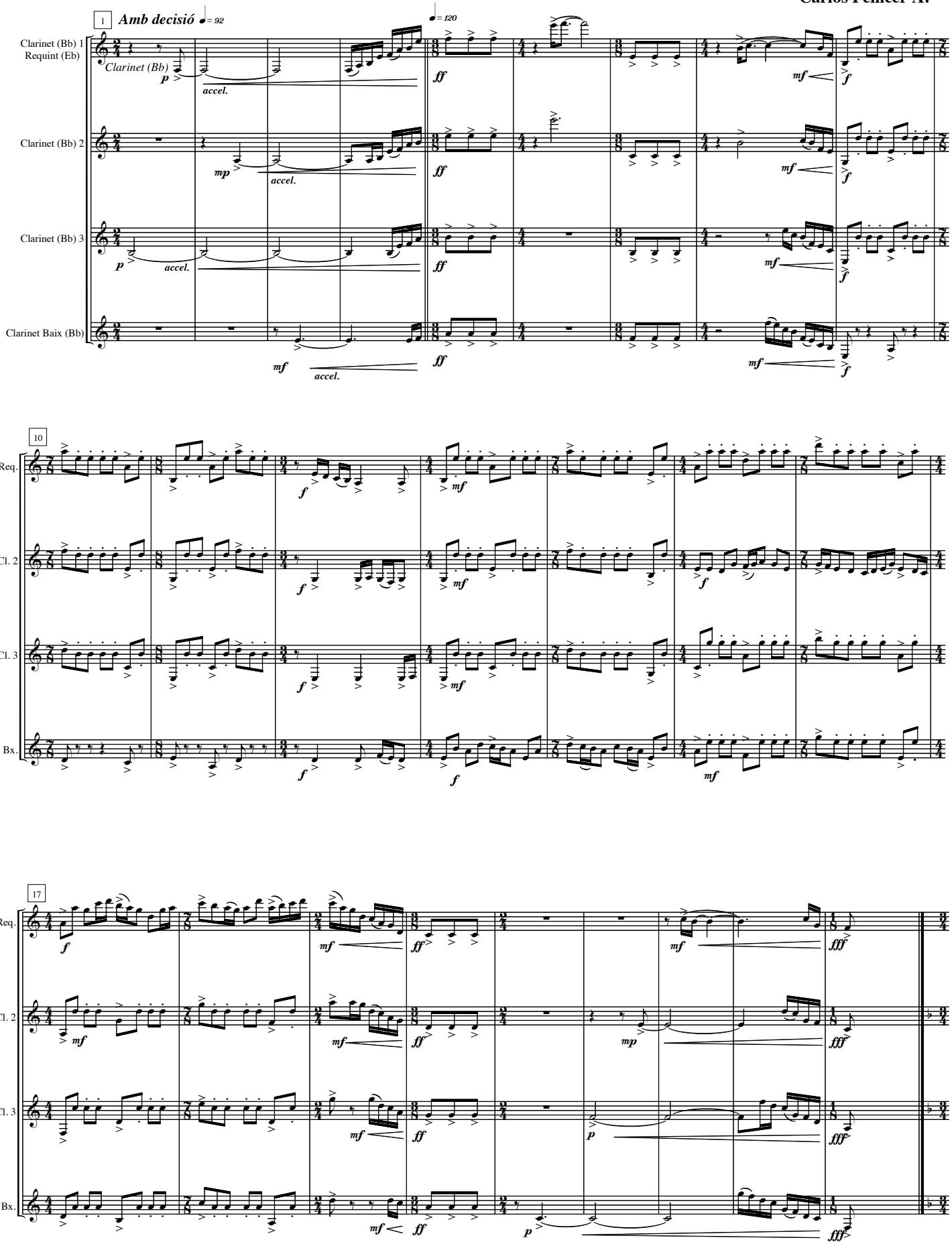

© 2018 Carlos Pellicer, Benigánim (Valencia-Spain). The Music of Carlos Pellicer | www.carlospellicer.es

II. Migjorn

"La vida. Quí sabria com seria la vida?"

Vicent Andrés Estellés

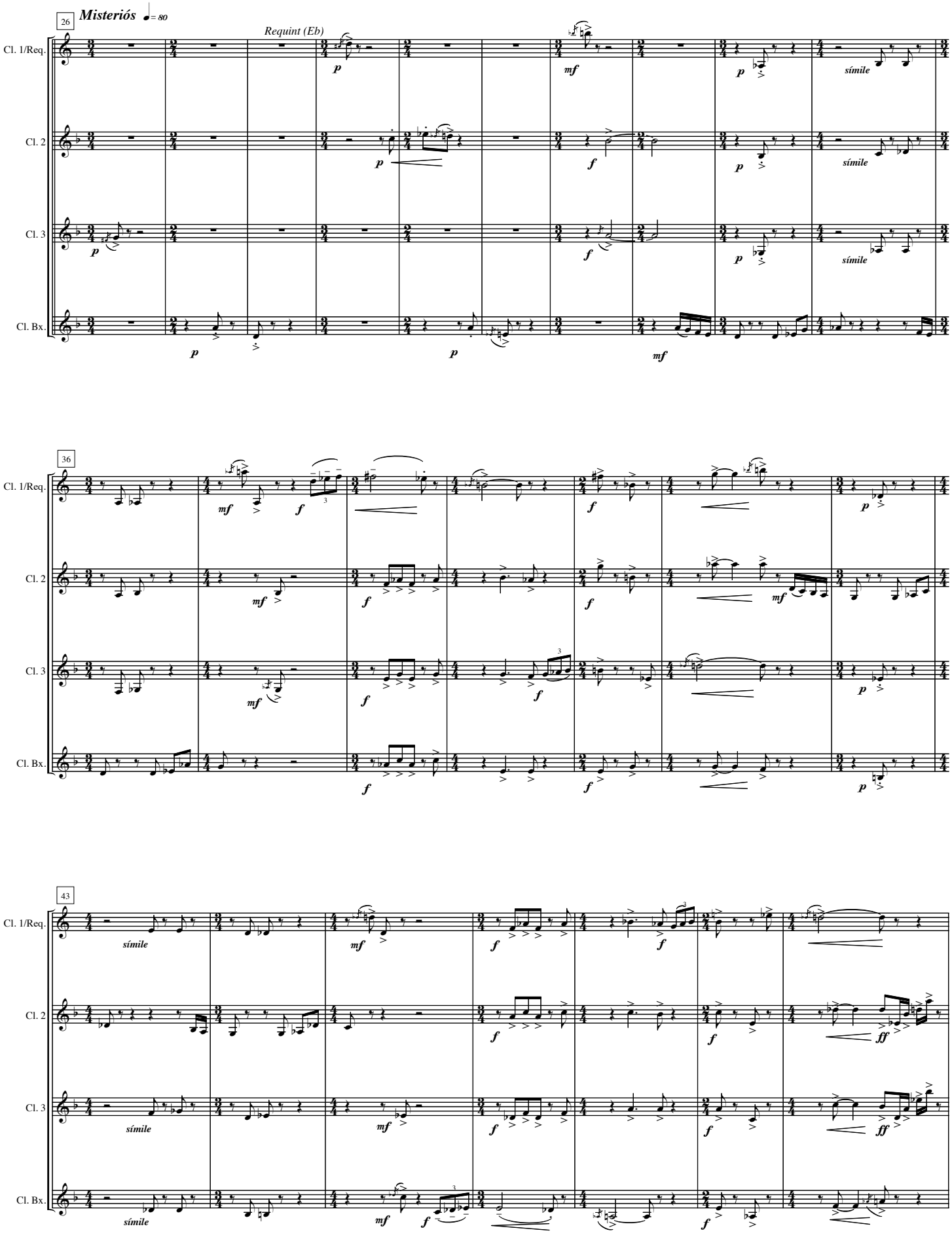

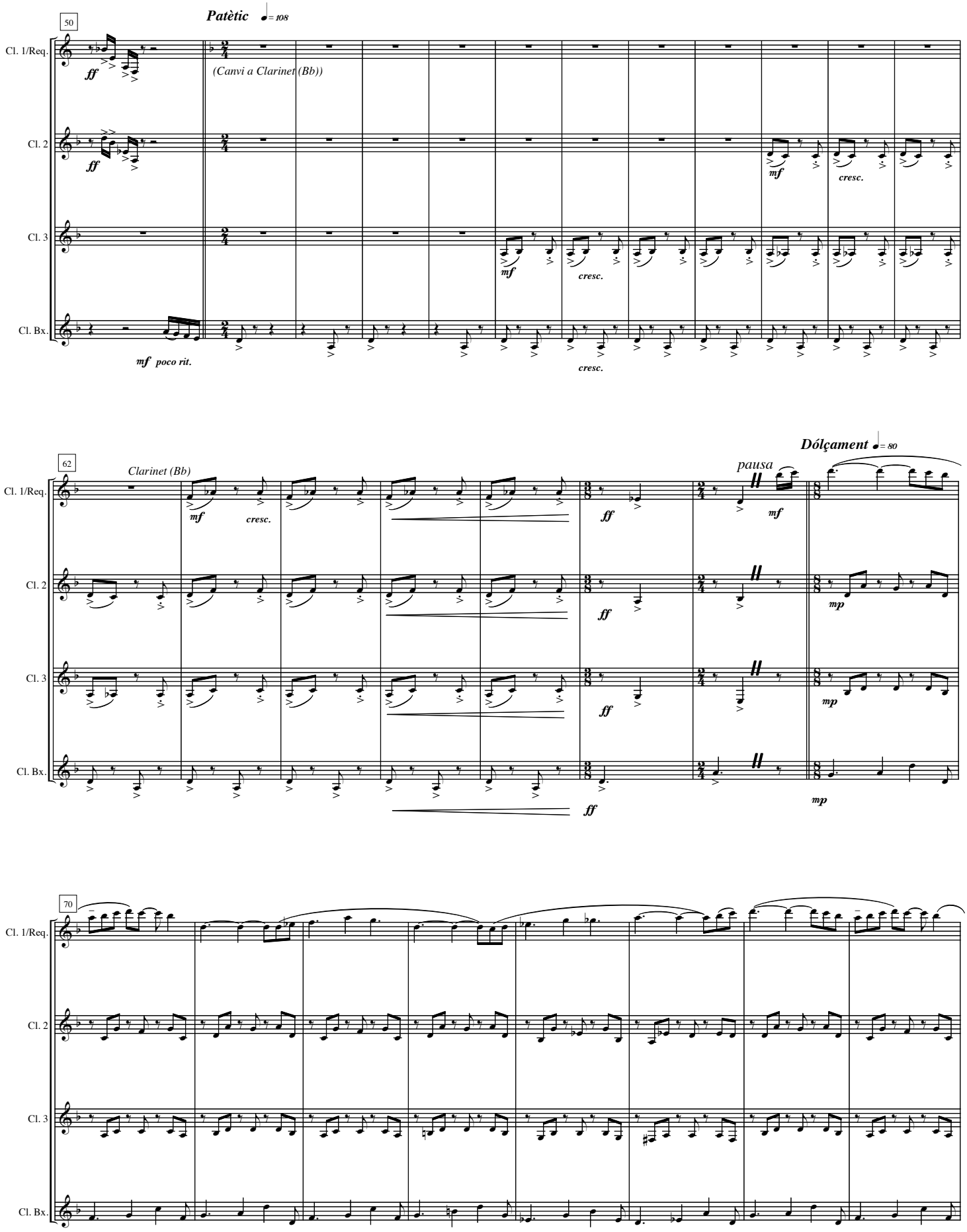
50
Patètic ♩= 108
Cl. 1/Req.
Cl. 2
Cl. 3
Cl. Bx.
ff
(Canvi a Clarinet (Bb))
mf
cresc.
mf poco rit.
62
Clarinet (Bb)
Dólçament ♩= 80
pausa
ff
mp
70

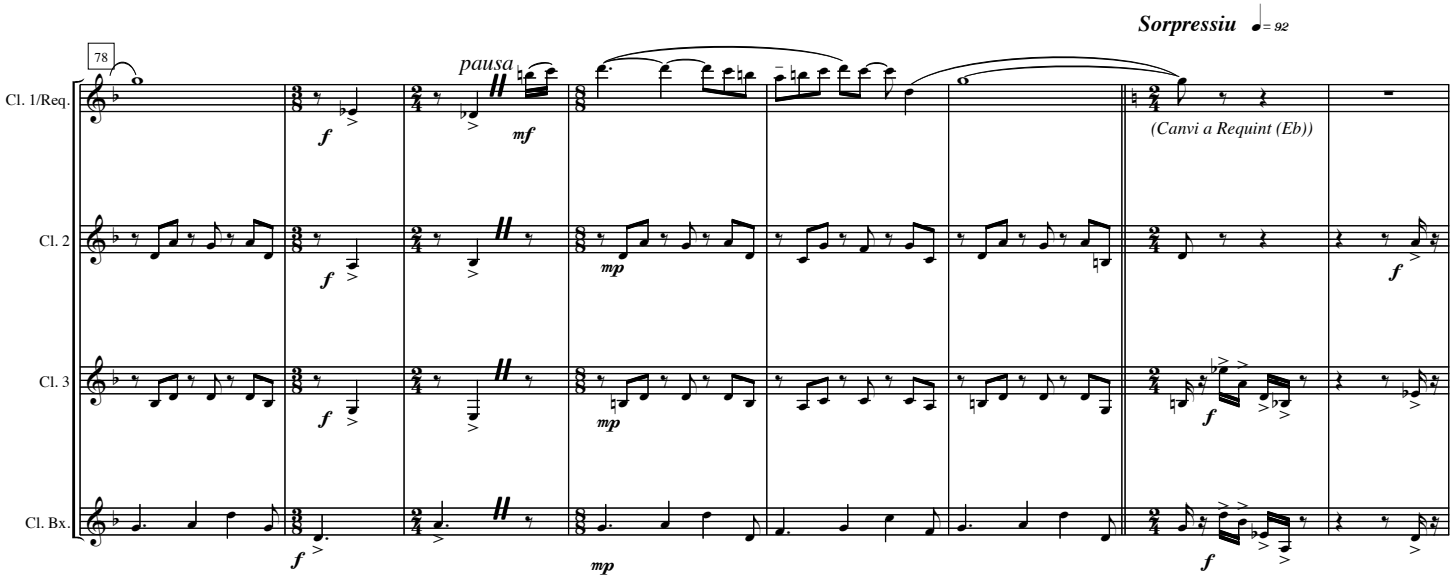
Sorpressiu ♩= 92
78
pausa
(Canvi a Requint (Eb))
Cl. 1/Req.
Cl. 2
Cl. 3
Cl. Bx.

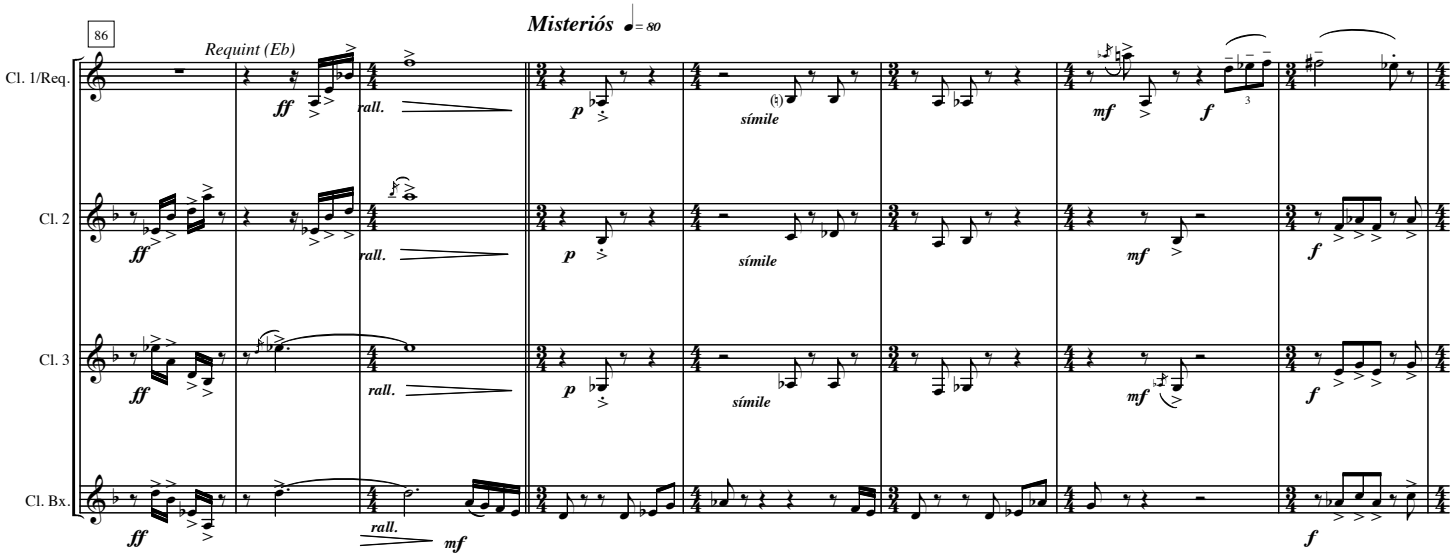
Misteriós ♩= 80
86
Requint (Eb)
rall.
símile
Cl. 1/Req.
Cl. 2
Cl. 3
Cl. Bx.

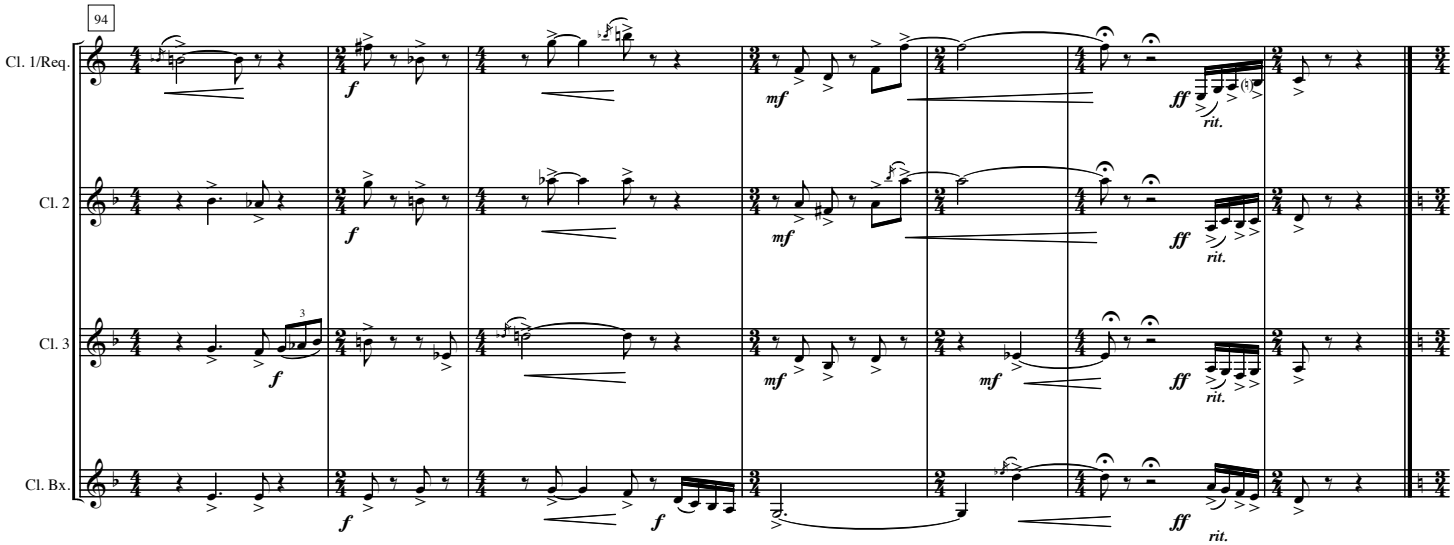
94
rit.
Cl. 1/Req.
Cl. 2
Cl. 3
Cl. Bx.

III. Llevant

"Al nostre volt ningú no és dolç amb la vellesa:
el fred ens fa temença, la negra nit..."
Josep Carner

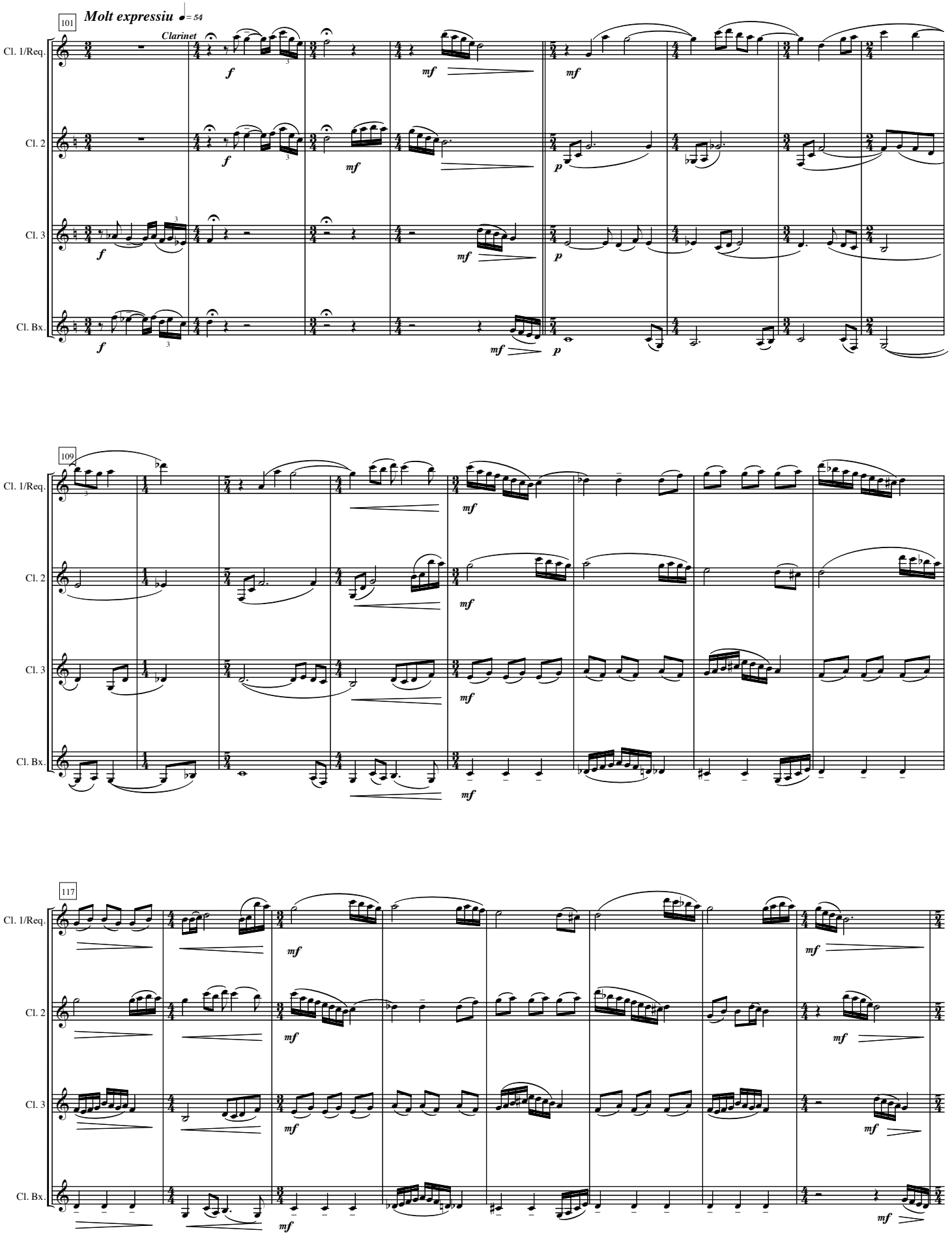

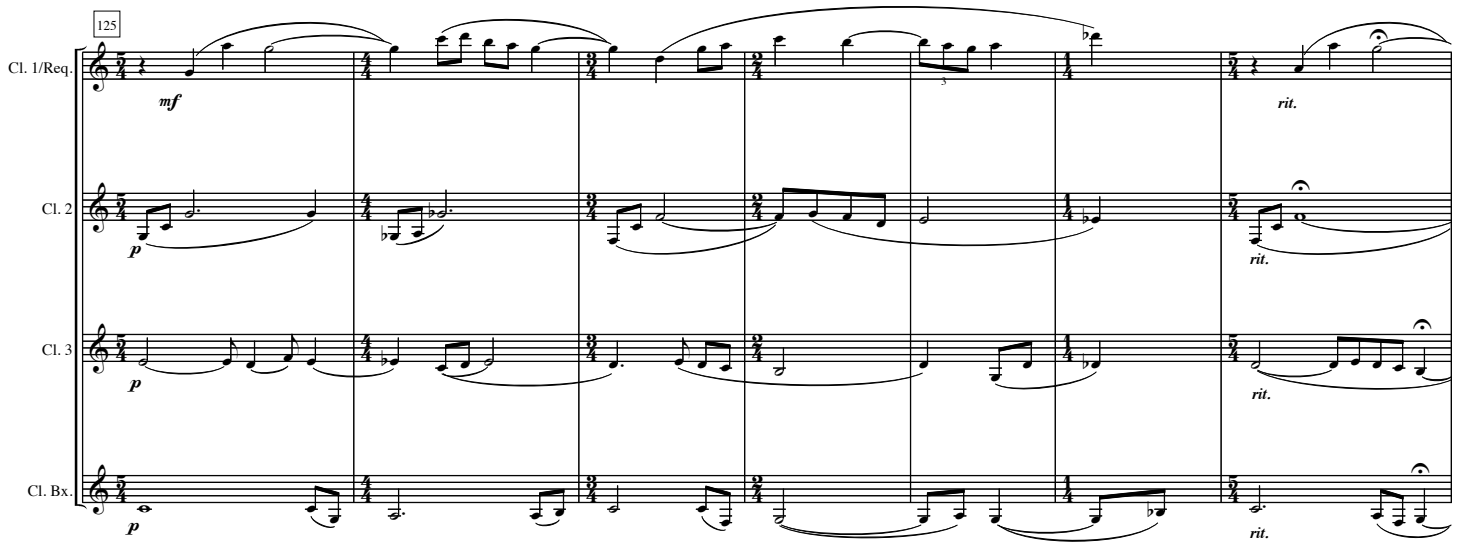
125
Cl. 1/Req.
Cl. 2
Cl. 3
Cl. Bx.
mf
p
rit.

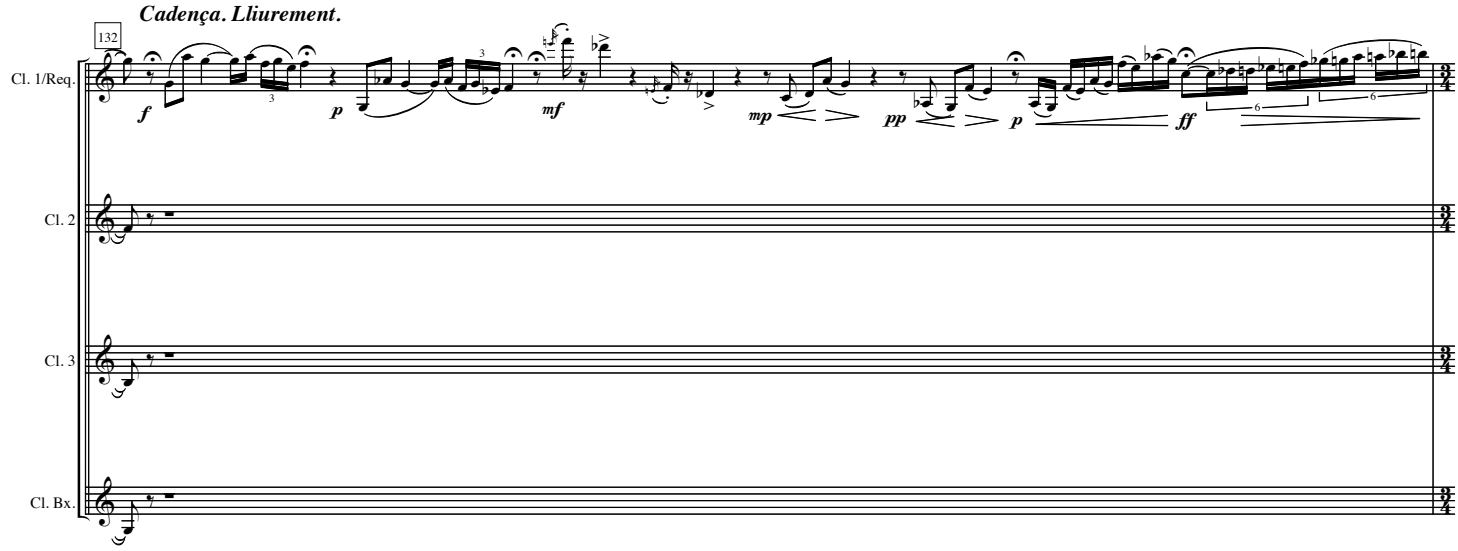
Cadença. Lliurement.
132
Cl. 1/Req.
Cl. 2
Cl. 3
Cl. Bx.
f
p
mf
mp
pp
ff

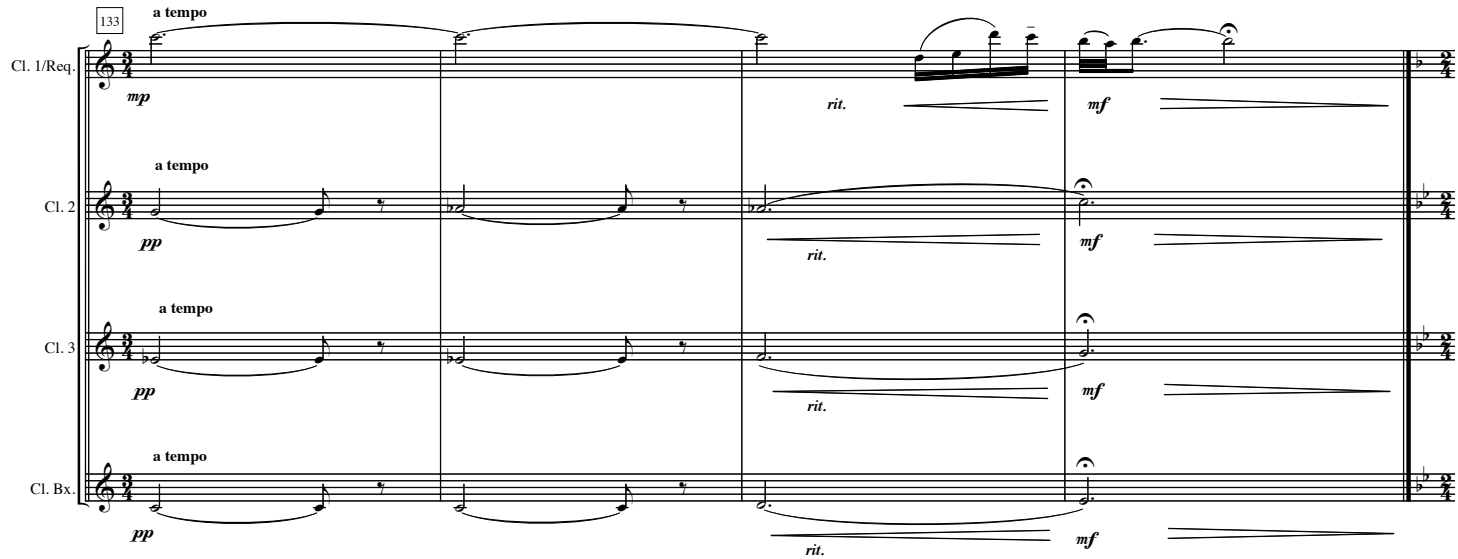
133
a tempo
Cl. 1/Req.
Cl. 2
Cl. 3
Cl. Bx.
mp
pp
rit.
mf

IV. Ponent

"i el vent deixava dintre la rosella
granets de blat com espurnes de sol..."
Joan Salvat-Papasseit

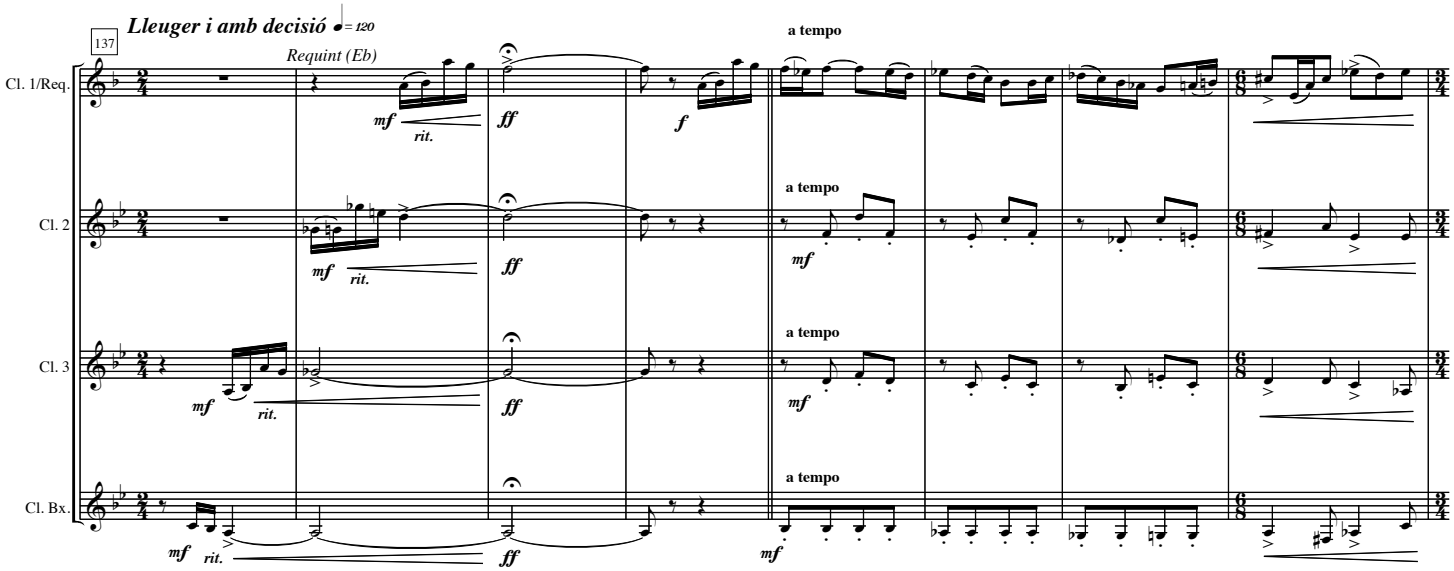

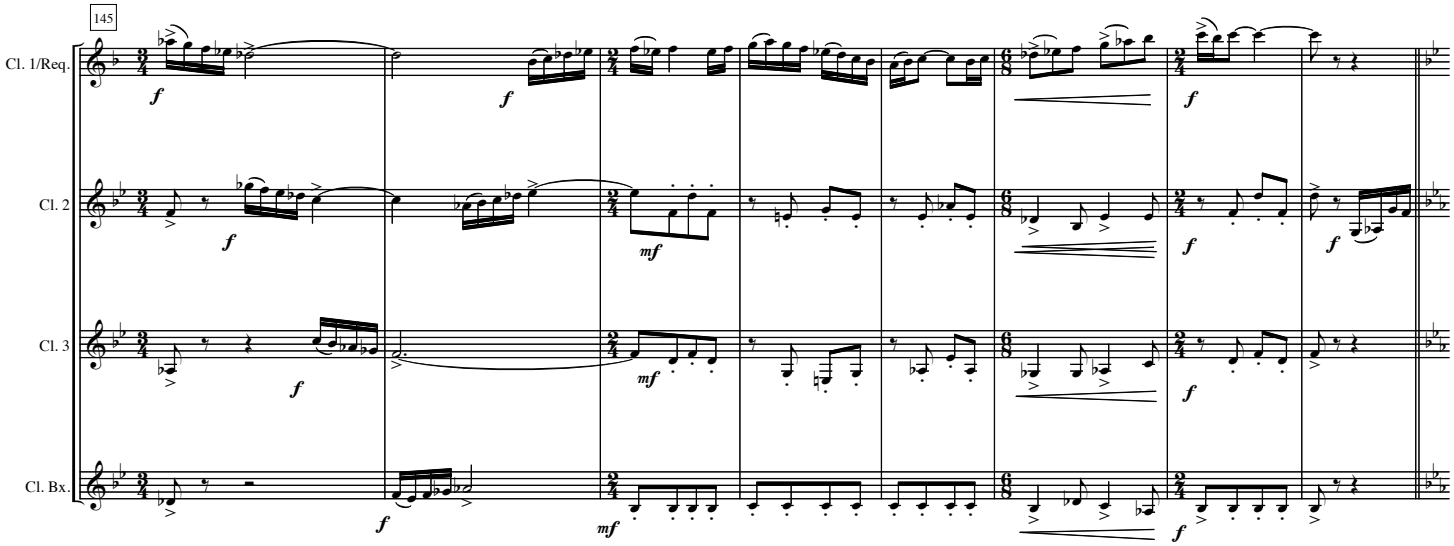

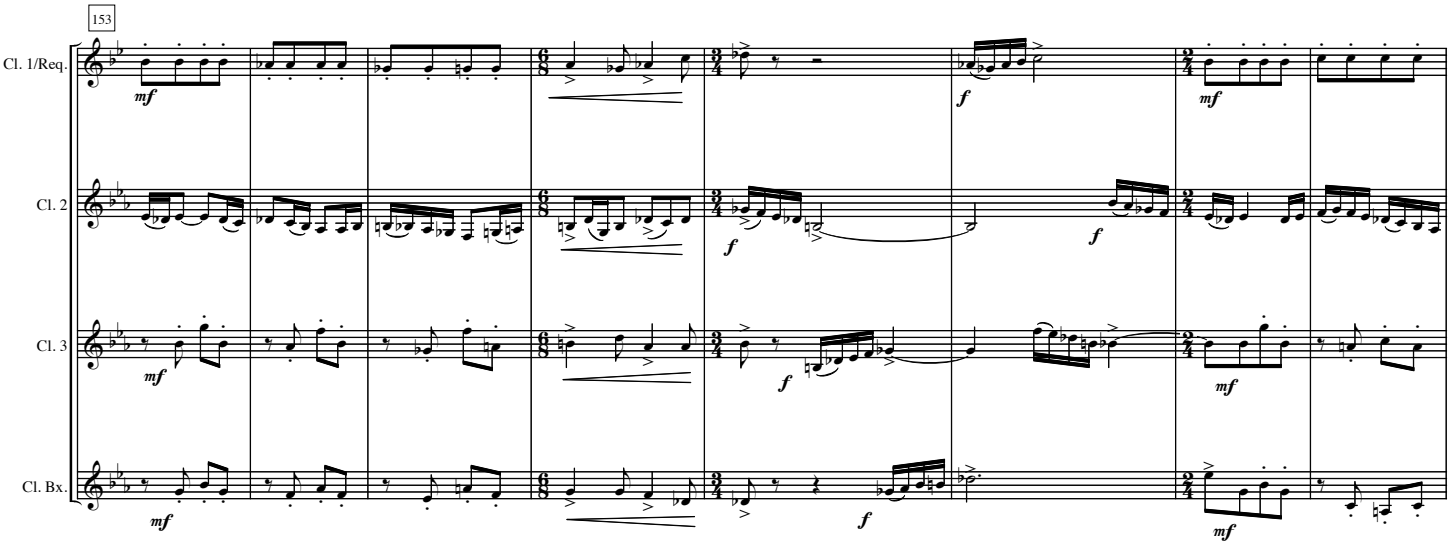

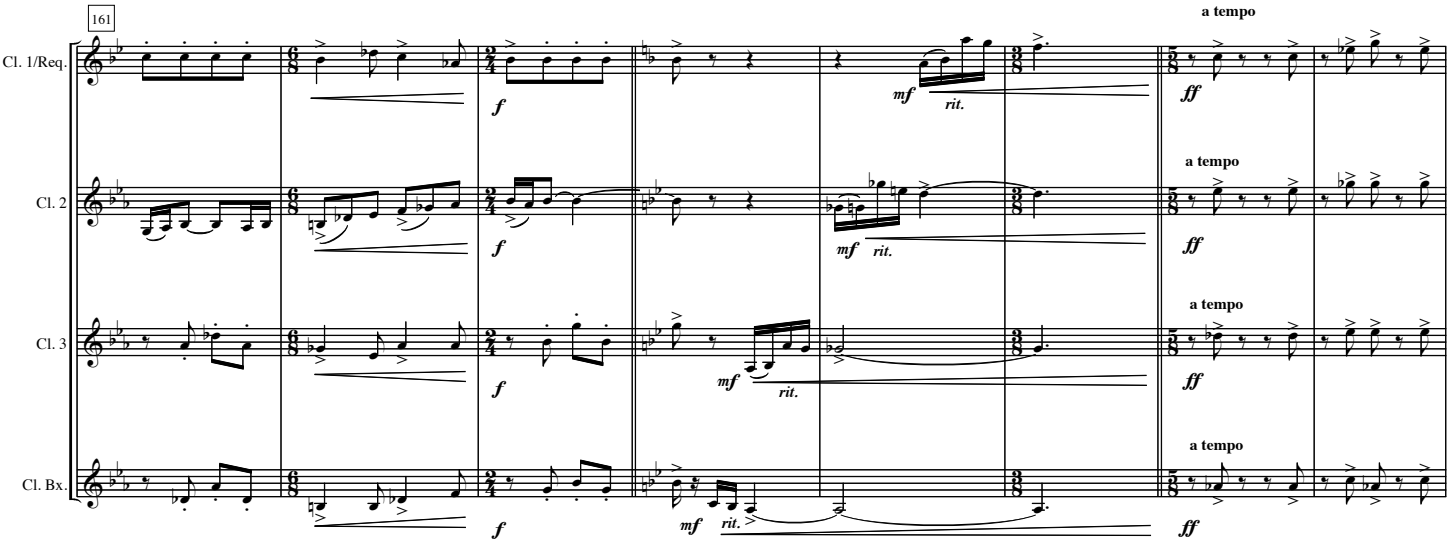
161
Cl. 1/Req.
Cl. 2
Cl. 3
Cl. Bx.
a tempo
f
mf
rit.
ff

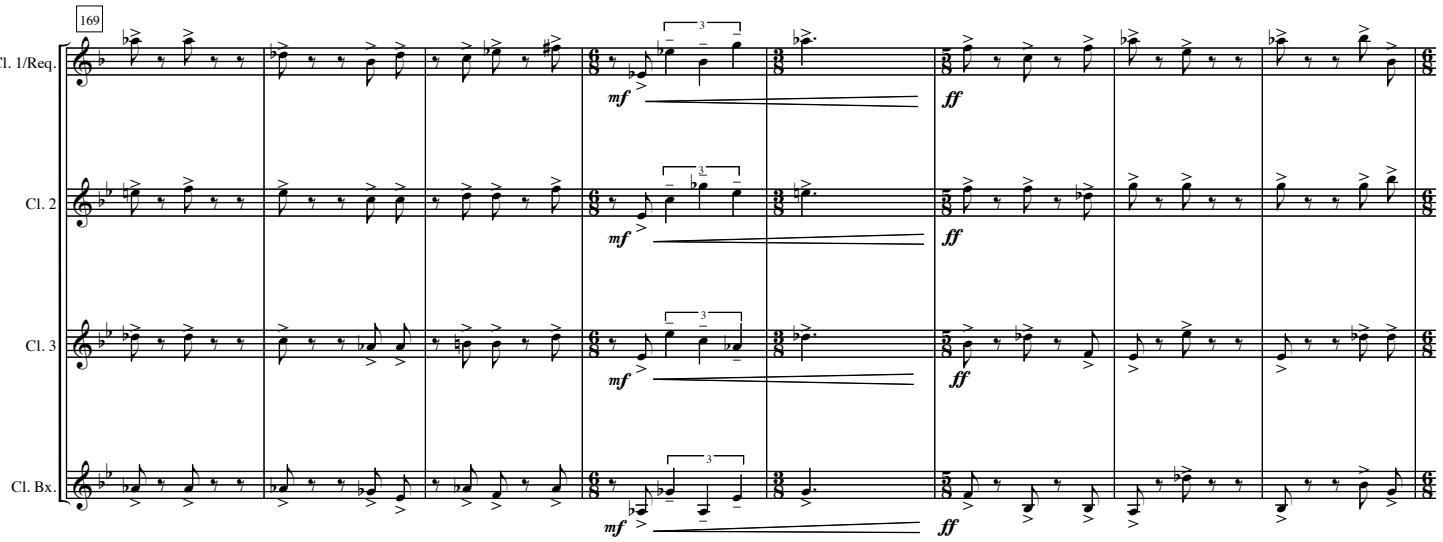
169
Cl. 1/Req.
Cl. 2
Cl. 3
Cl. Bx.
mf
ff

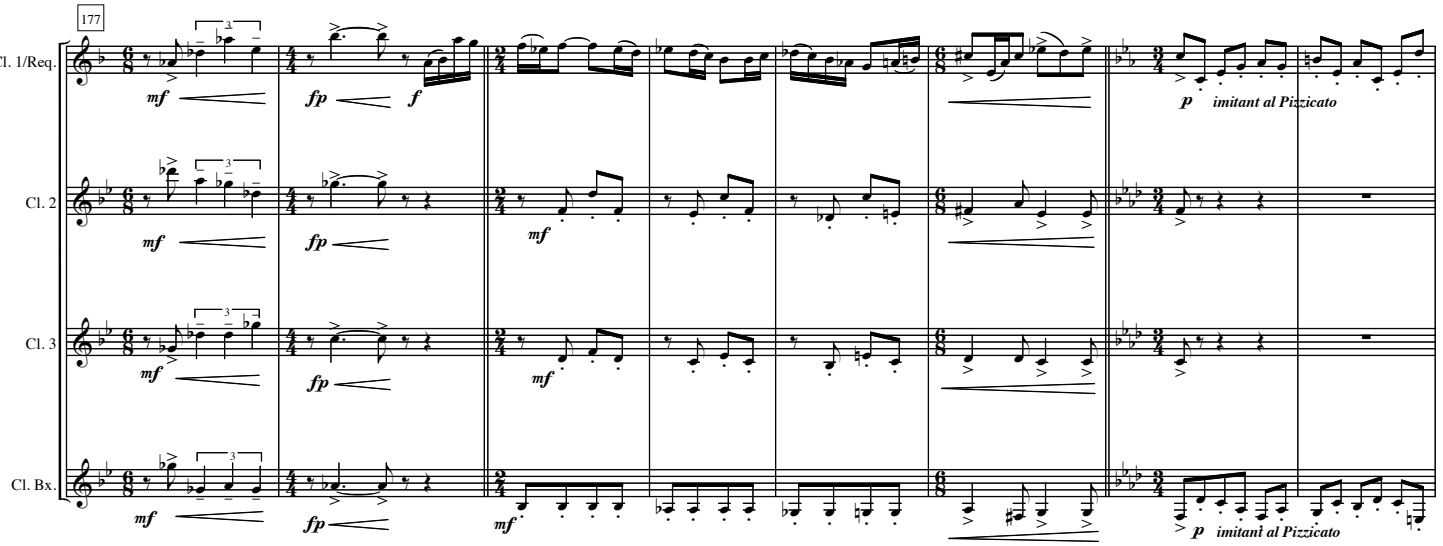
177
Cl. 1/Req.
Cl. 2
Cl. 3
Cl. Bx.
mf
fp
f
p
imitant al Pizzicato

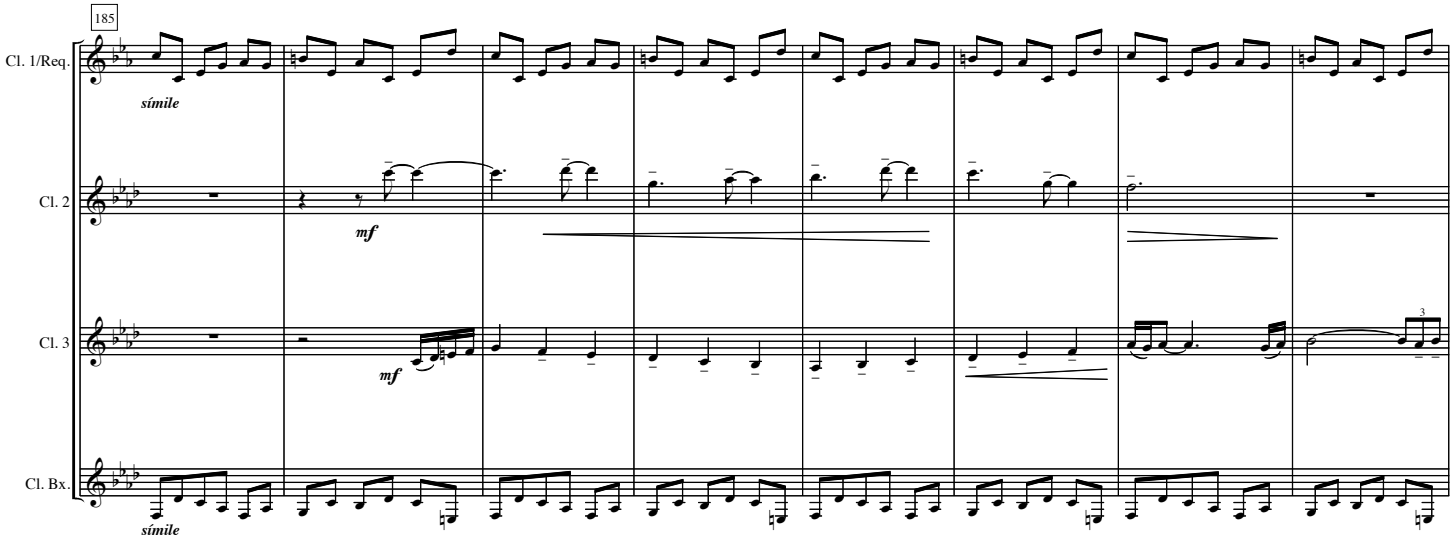
185
Cl. 1/Req.
símile
Cl. 2
mf
Cl. 3
mf
3
Cl. Bx.
símile

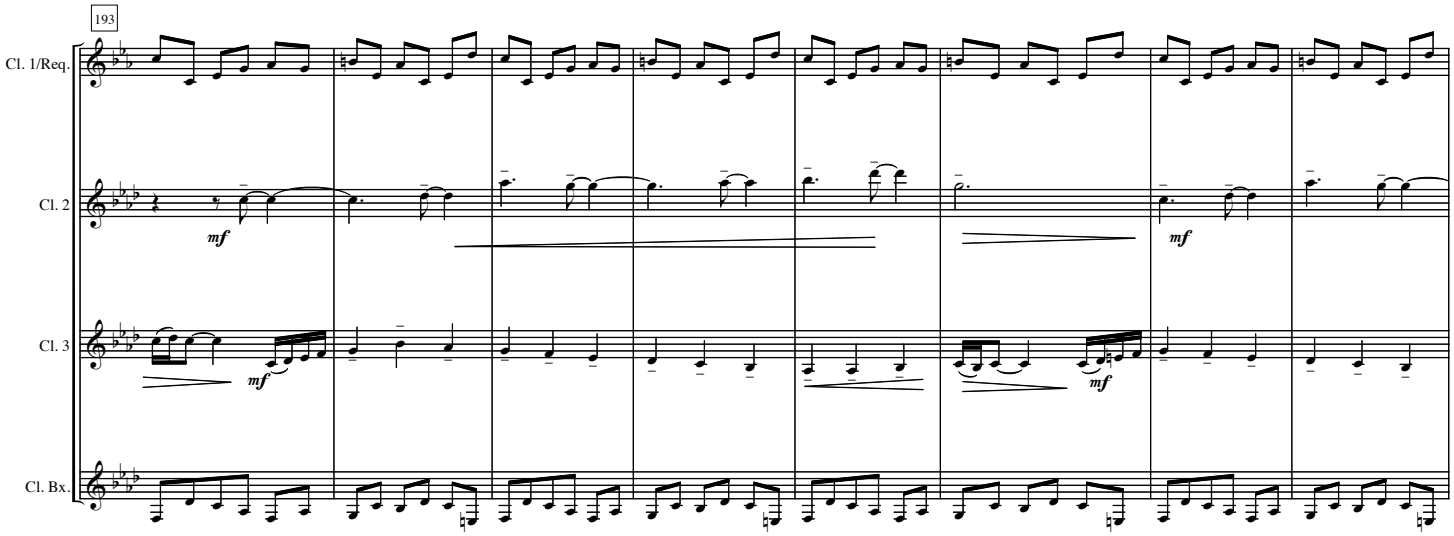
193
Cl. 1/Req.
Cl. 2
mf
mf
Cl. 3
mf
mf
Cl. Bx.

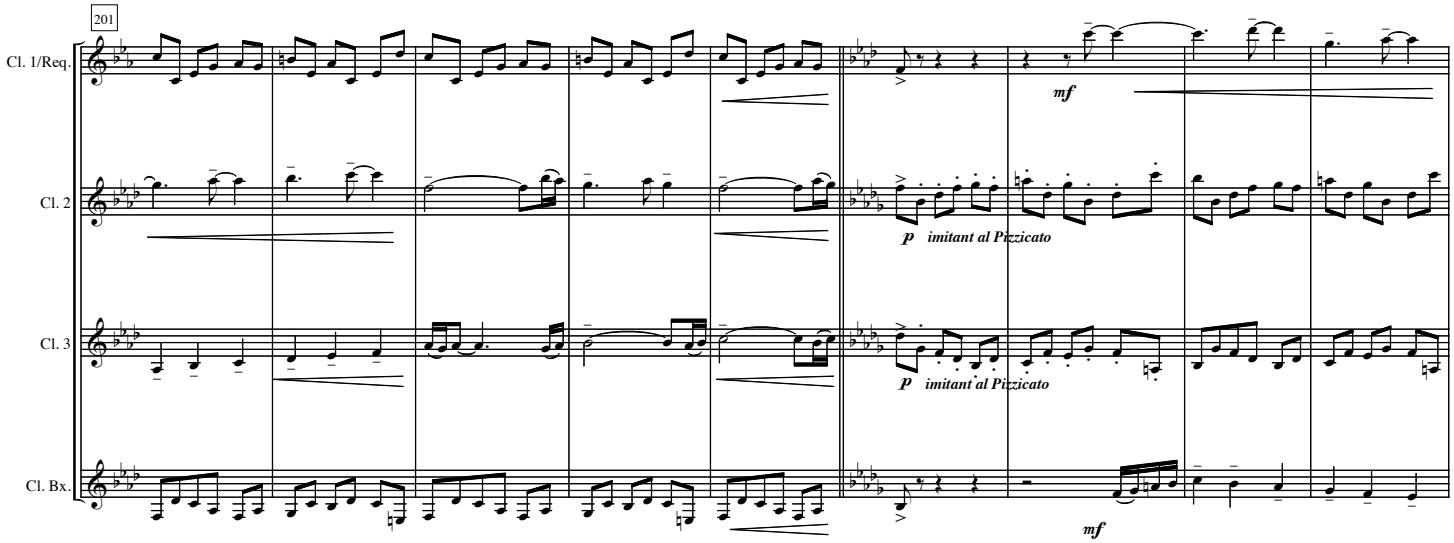
201
Cl. 1/Req.
mf
Cl. 2
p imitant al Pizzicato
Cl. 3
p imitant al Pizzicato
Cl. Bx.
mf

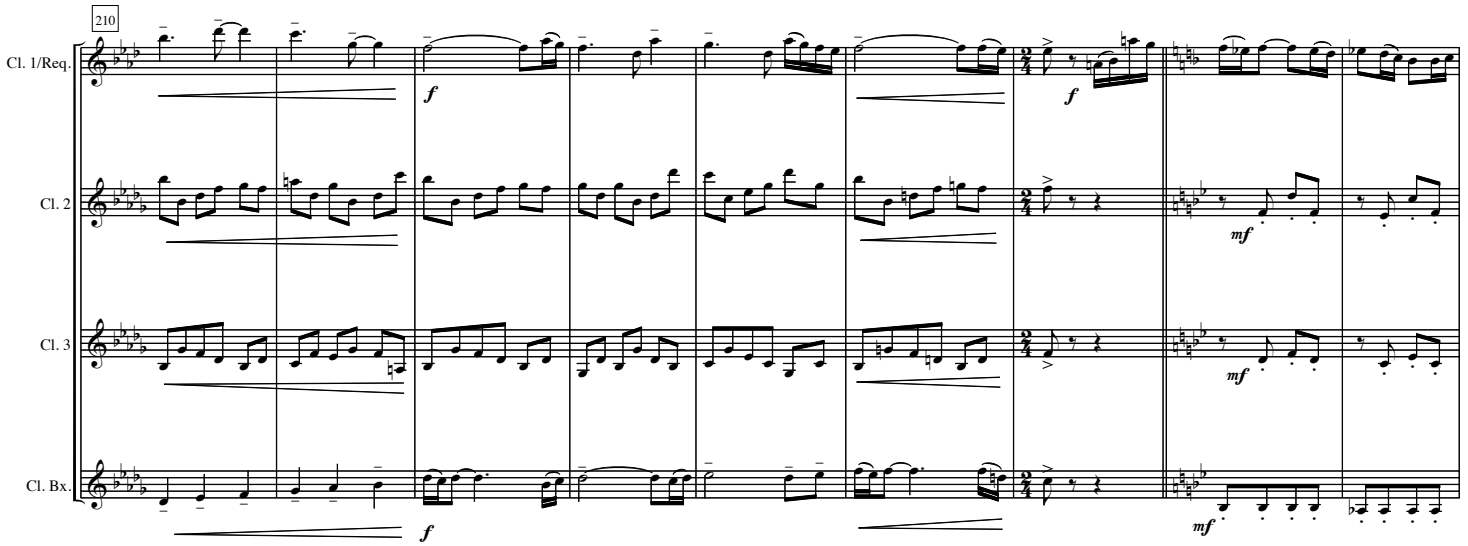
210
Cl. 1/Req.
Cl. 2
Cl. 3
Cl. Bx.

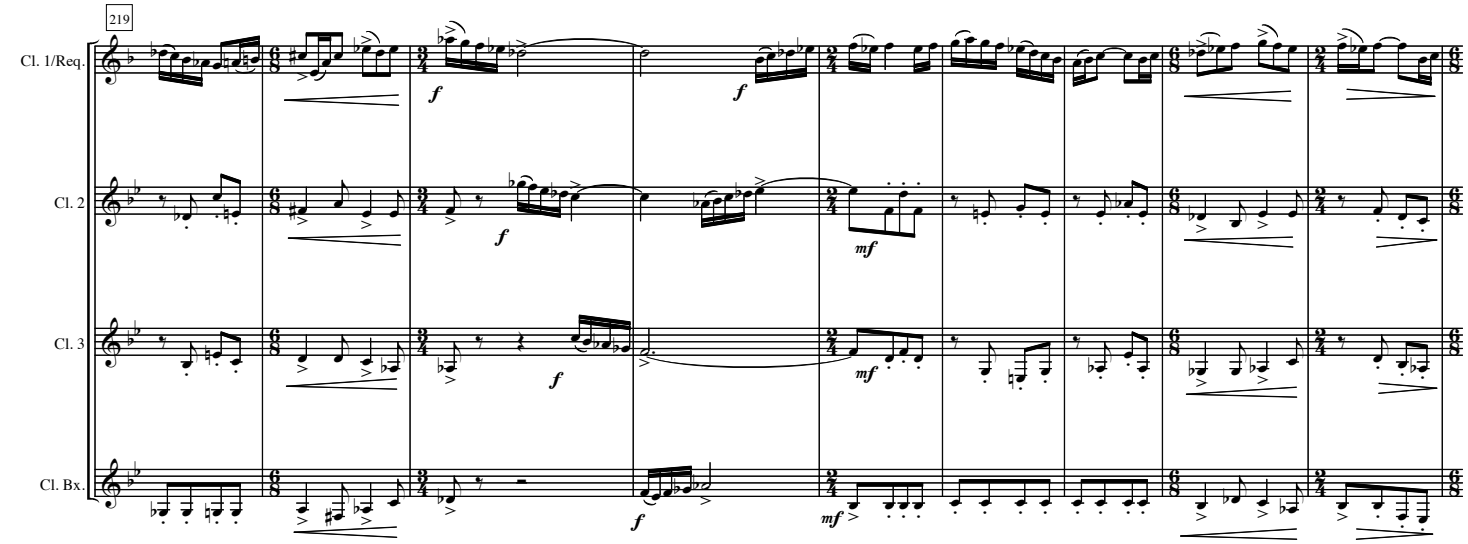
219
Cl. 1/Req.
Cl. 2
Cl. 3
Cl. Bx.

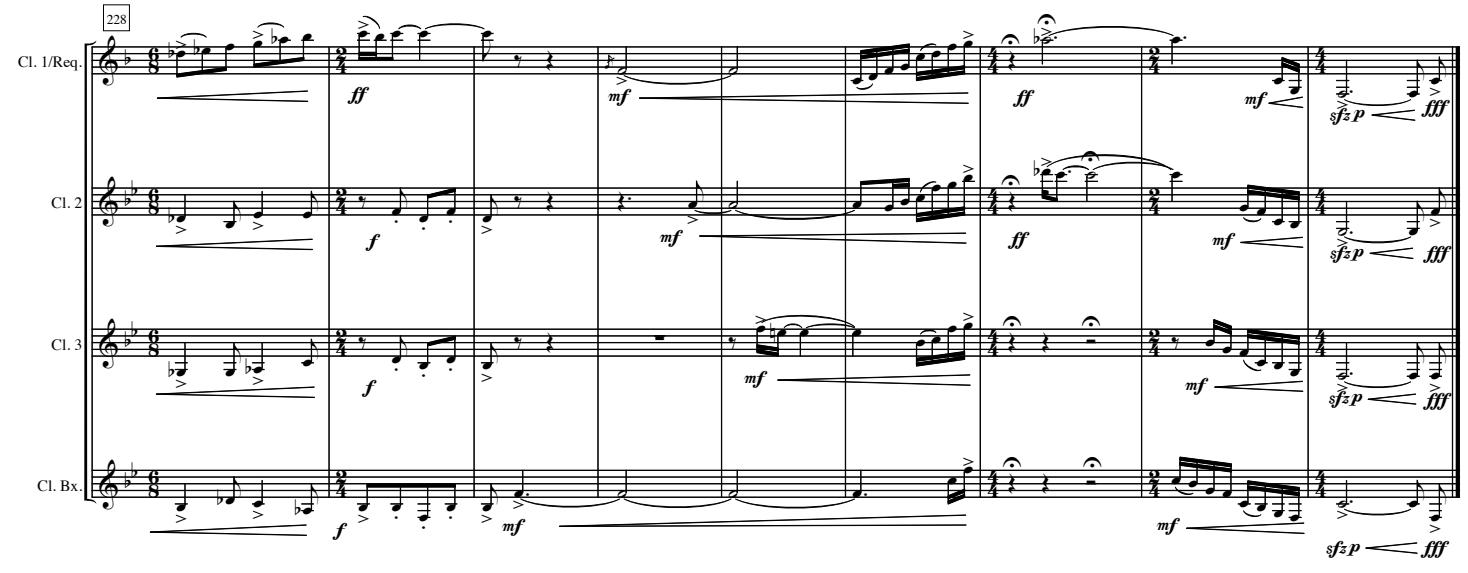
228
Cl. 1/Req.
Cl. 2
Cl. 3
Cl. Bx.

Duració aprox.: 8´30´´

Quatre Vents

I. Tramuntana

"Enyor lo temps que no pot ser cobrat"
Ausiàs March

Carlos Pellicer A.

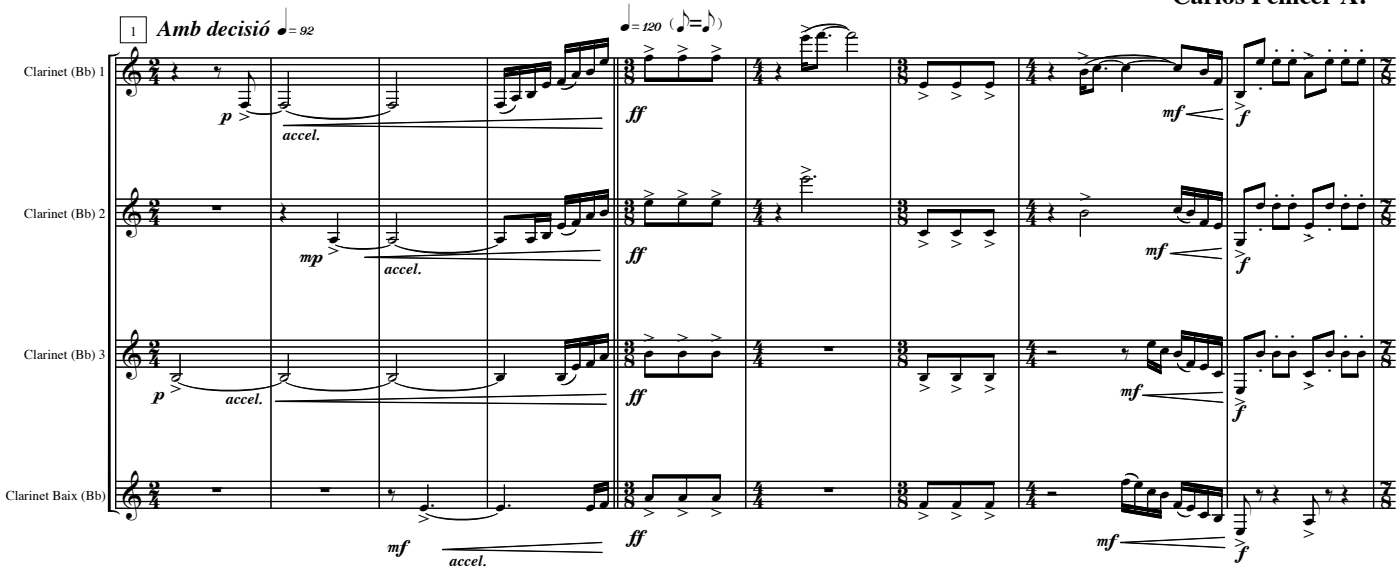

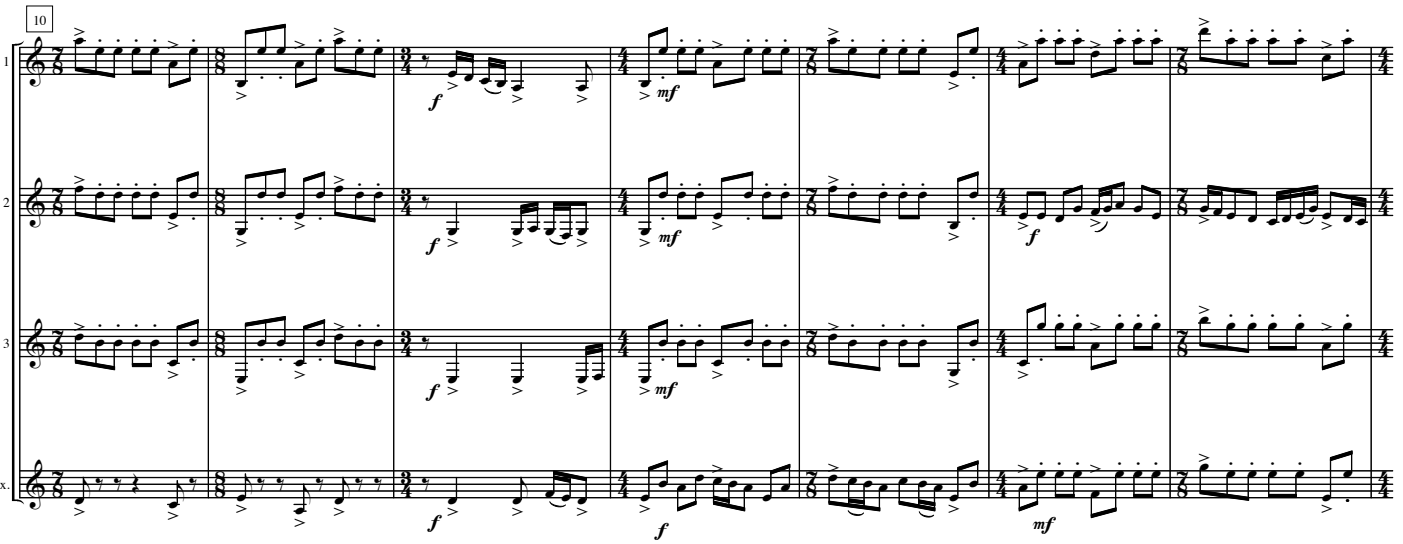

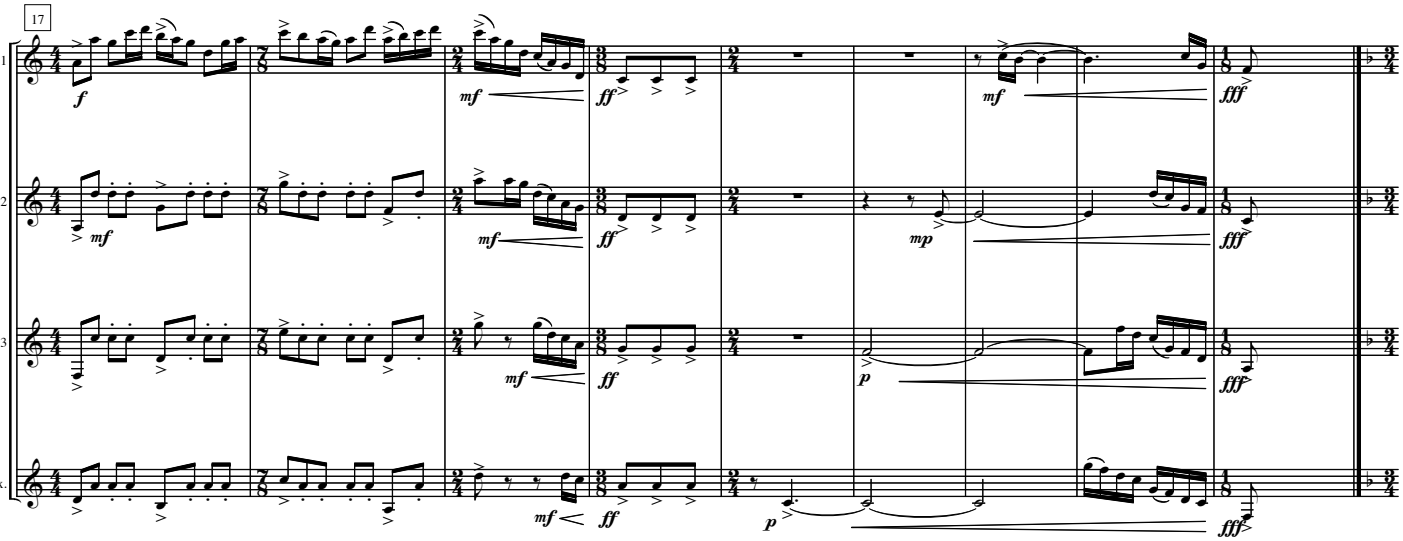

II. Migjorn

"La vida. Quí sabria com seria la vida?"
Vicent Andrés Estellés

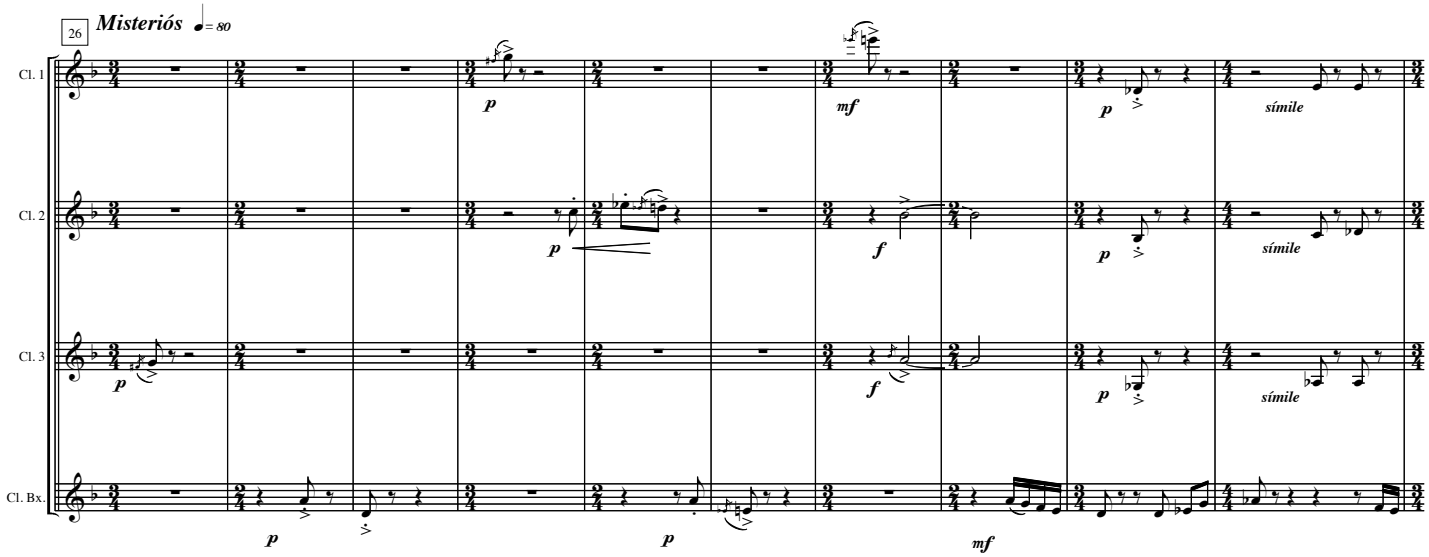

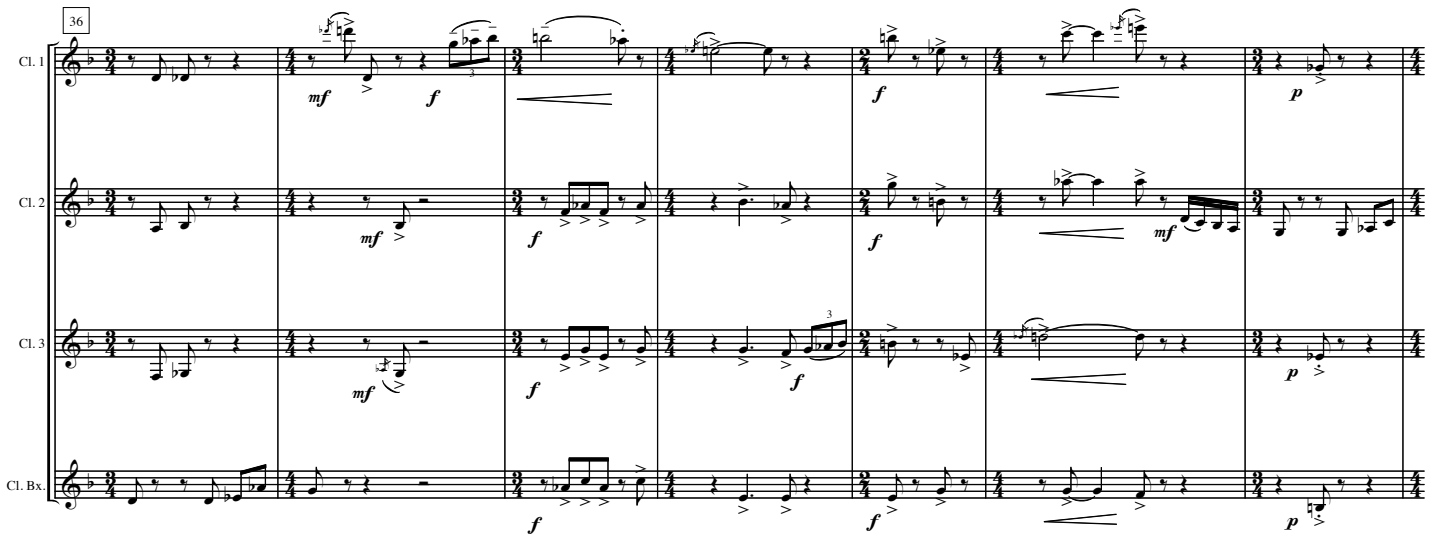

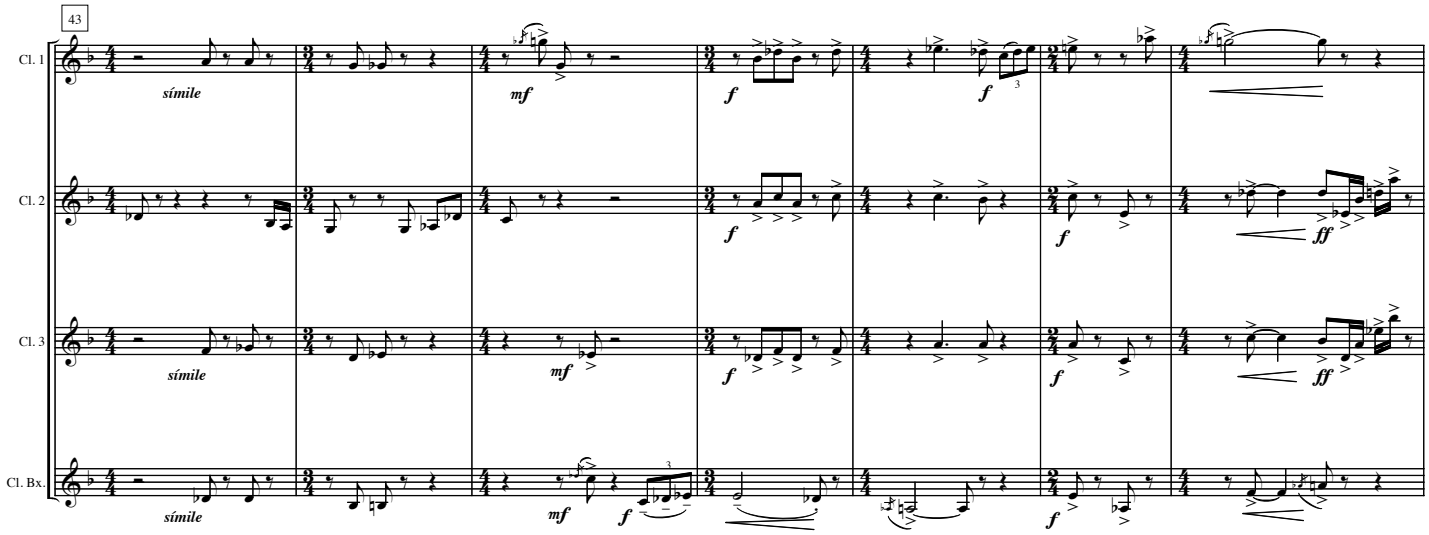

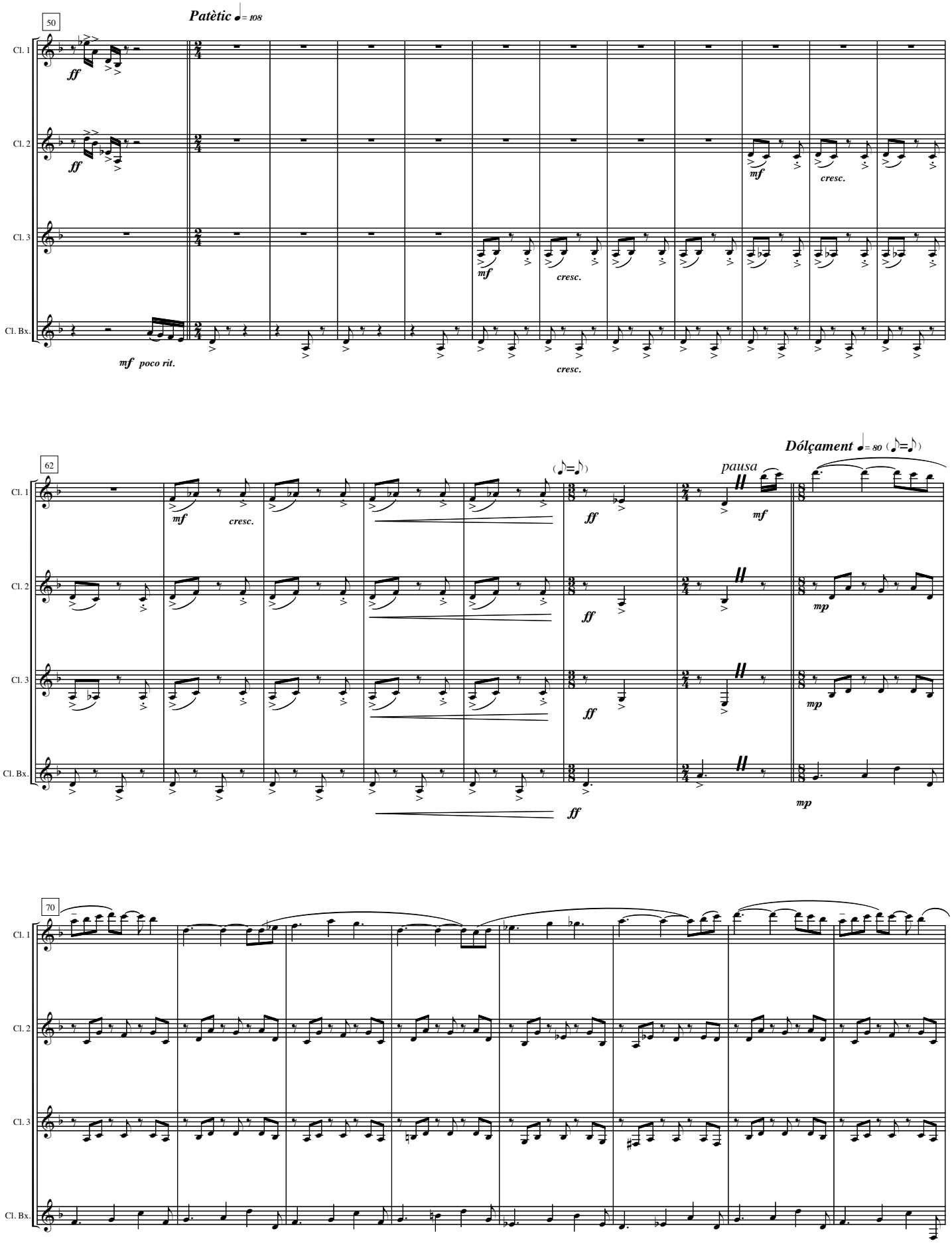
50
Patètic ♩= 108
Cl. 1
Cl. 2
Cl. 3
Cl. Bx.
ff
mf
cresc.
mf poco rit.
62
Dólçament ♩= 80 (♪=♪)
pausa
mp
70

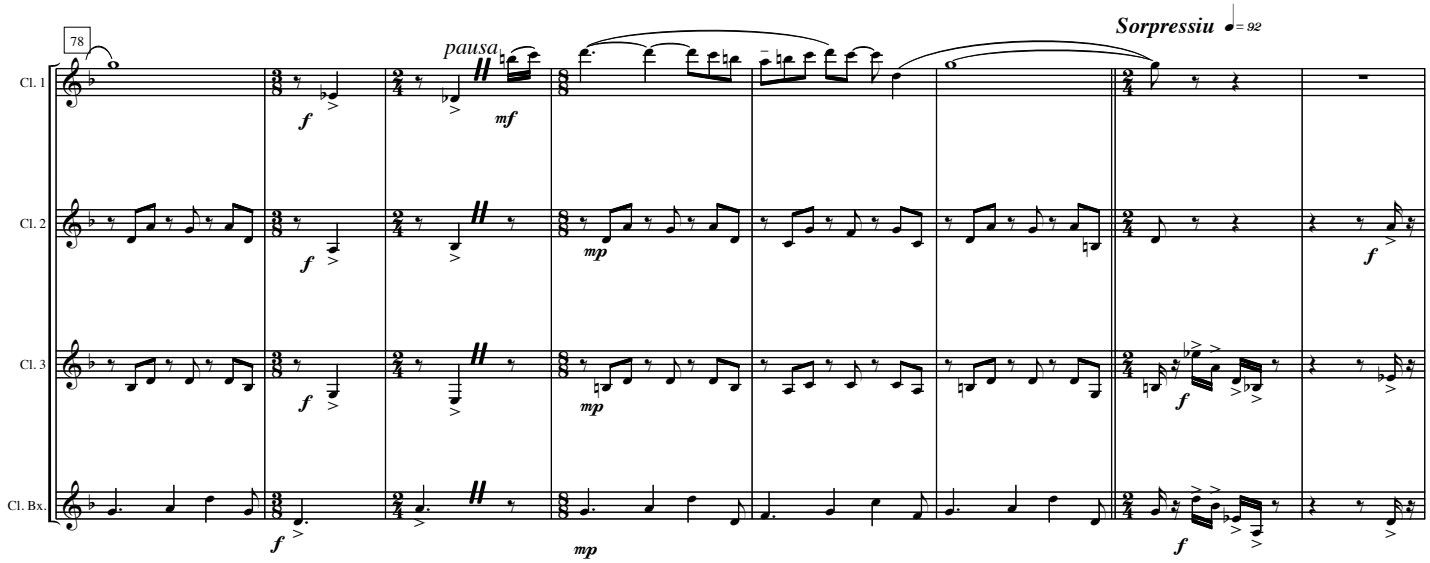
78
Sorpressiu ♩= 92
pausa
Cl. 1
Cl. 2
Cl. 3
Cl. Bx.

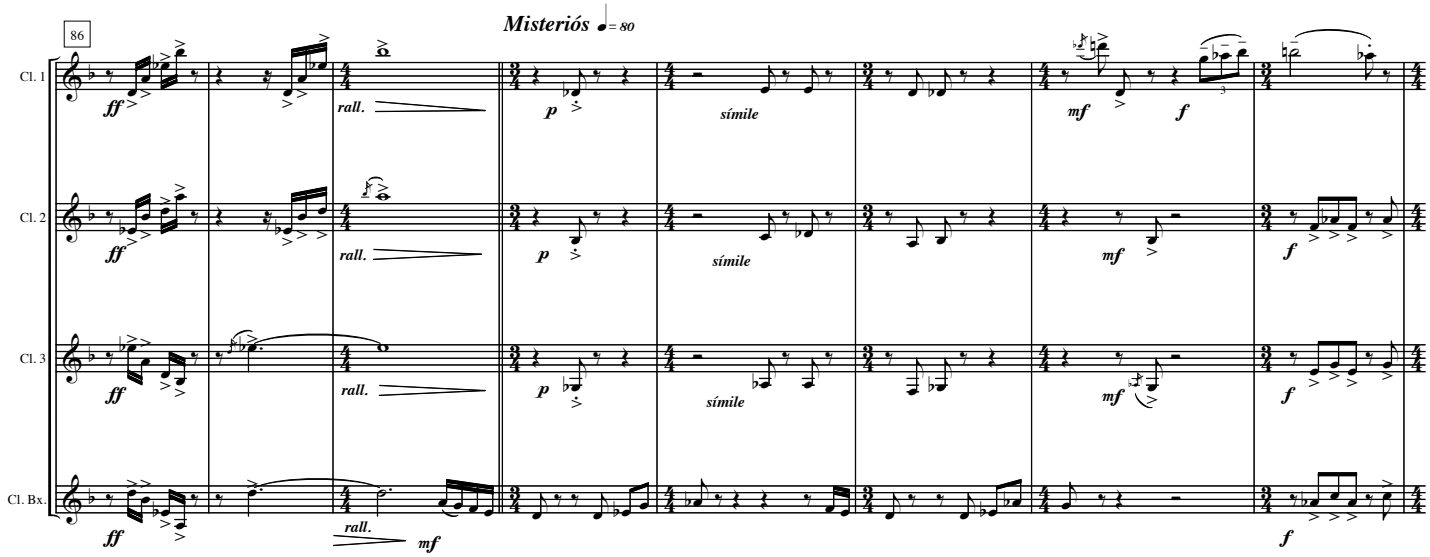
86
Misteriós ♩= 80
rall.
símile
Cl. 1
Cl. 2
Cl. 3
Cl. Bx.

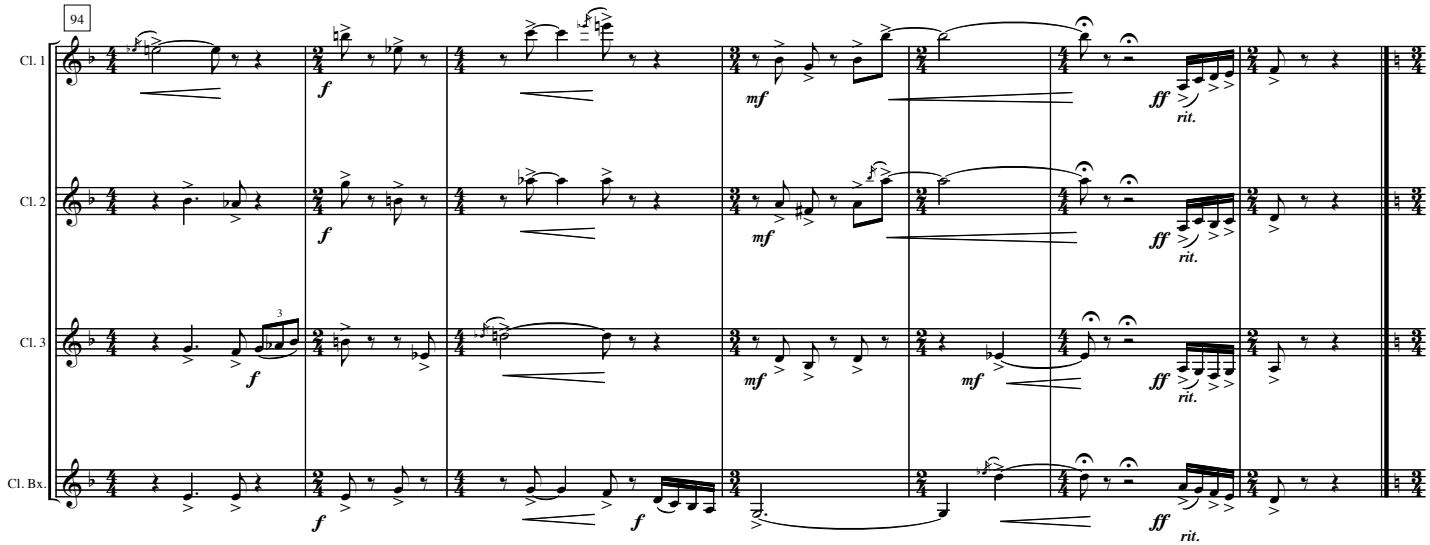
94
rit.
Cl. 1
Cl. 2
Cl. 3
Cl. Bx.

III. Llevant

"Al nostre volt ningú no és dolç amb la vellesa:
el fred ens fa temença, la negra nit..."
Josep Carner

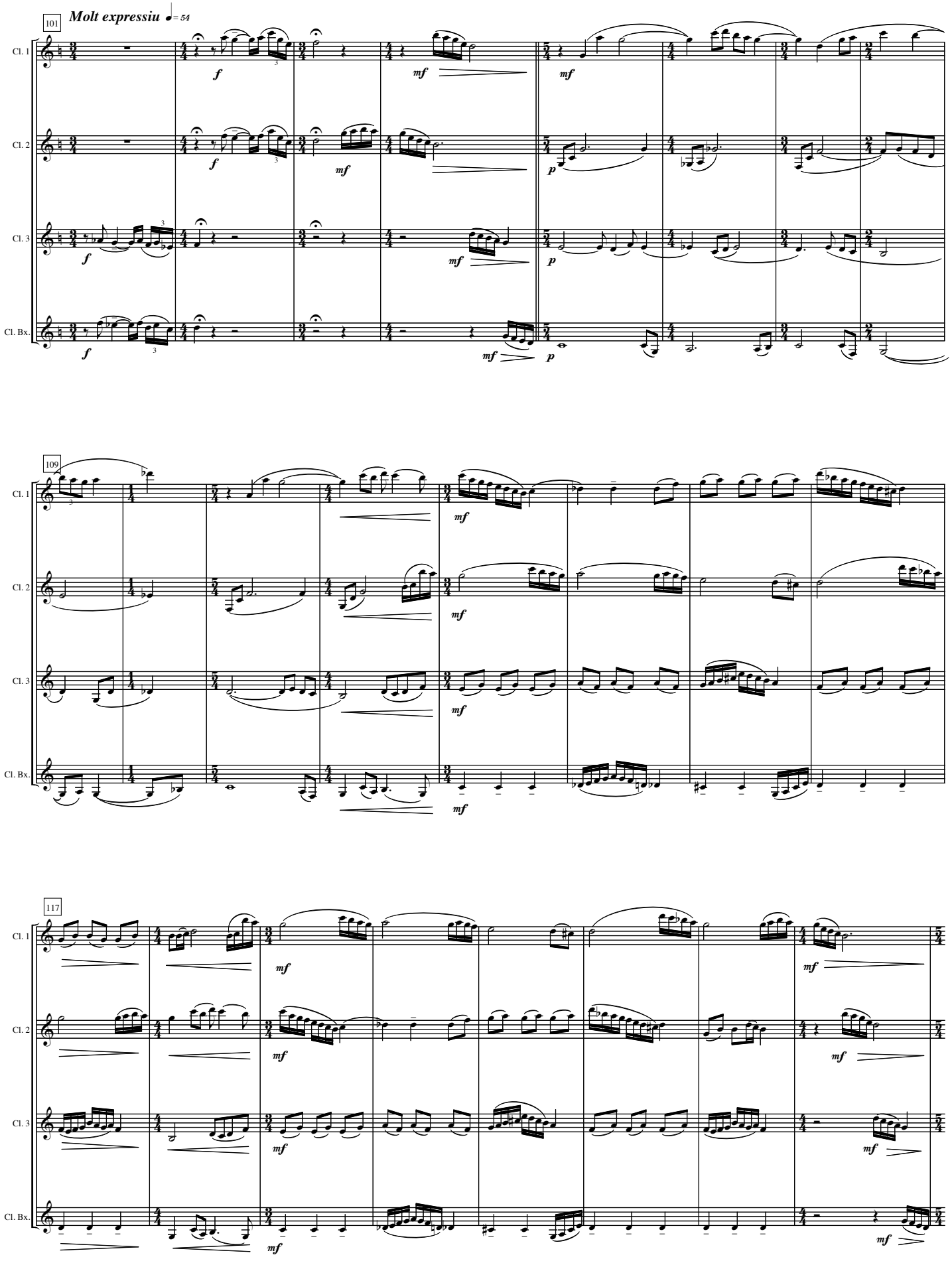

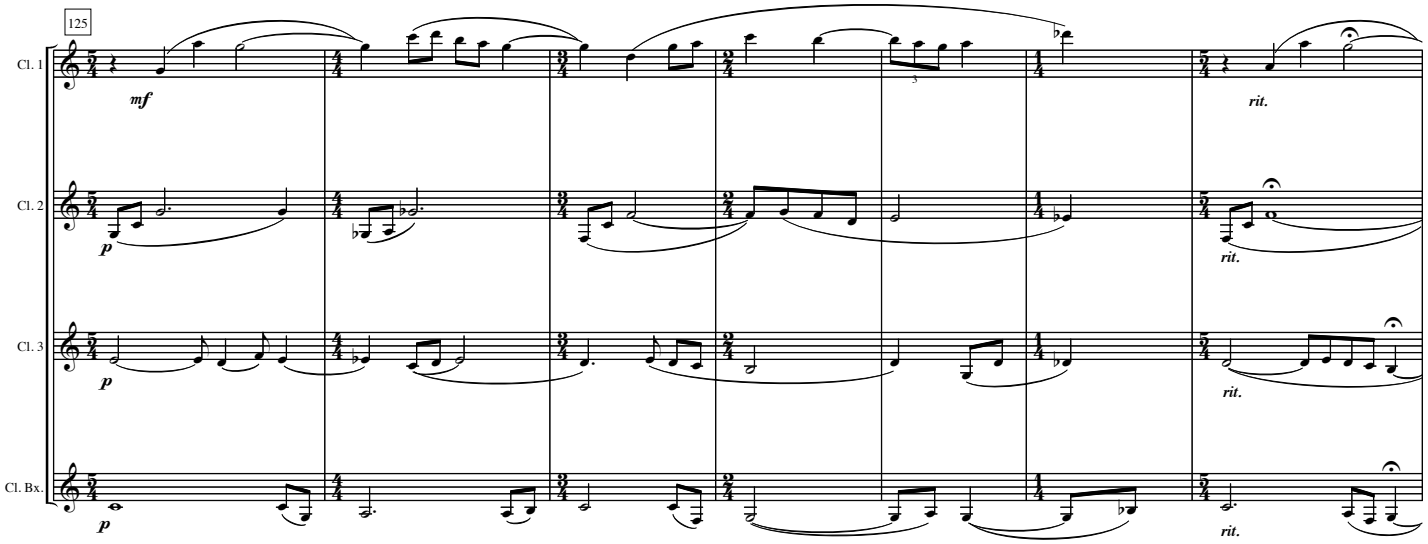
125
Cl. 1
Cl. 2
Cl. 3
Cl. Bx.
mf
p
p
p
rit.
rit.
rit.
rit.

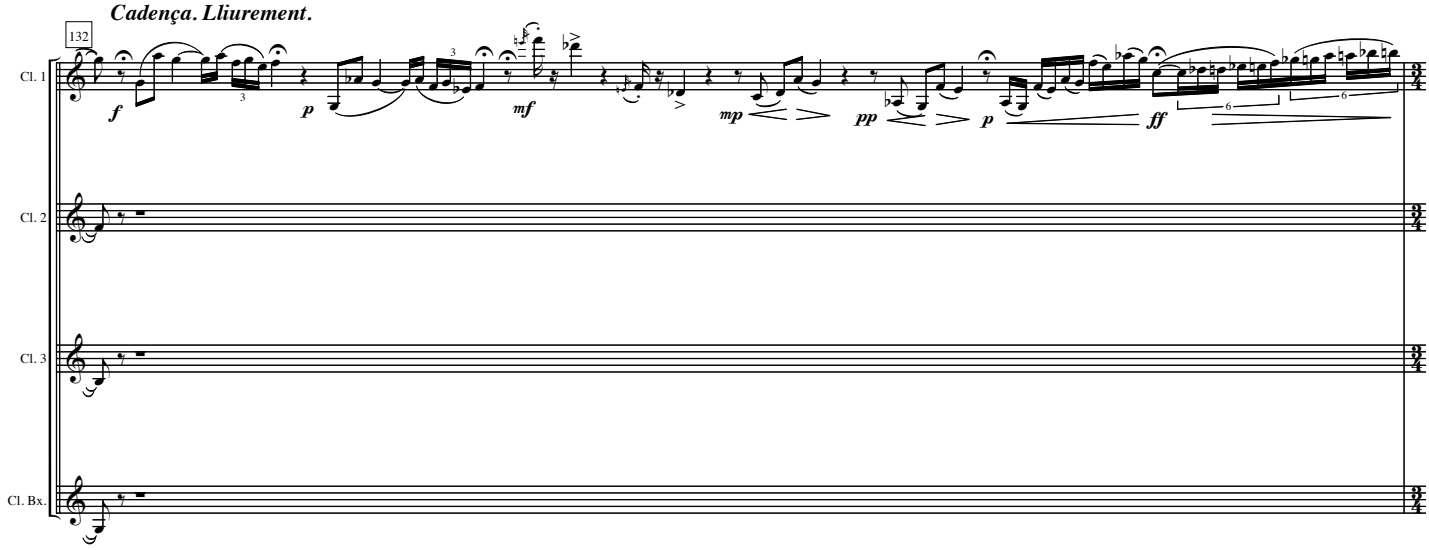
Cadença. Lliurement.
132
Cl. 1
Cl. 2
Cl. 3
Cl. Bx.
f
p
mf
mp
pp
p
ff

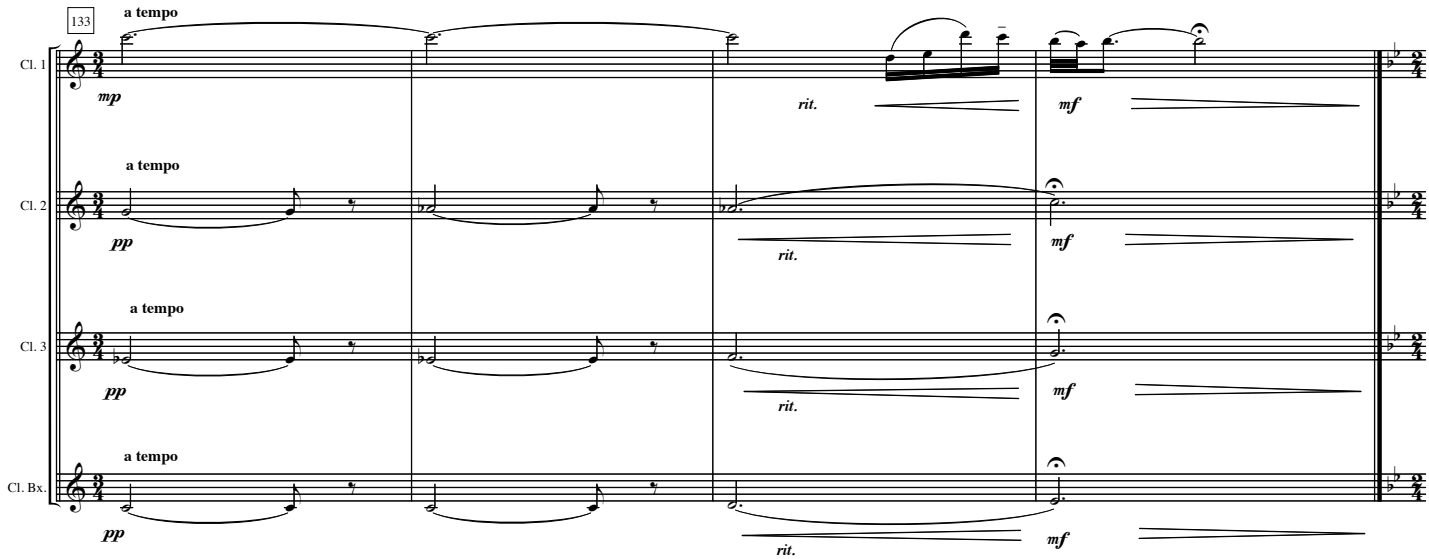
133
a tempo
Cl. 1
Cl. 2
Cl. 3
Cl. Bx.
mp
pp
pp
pp
rit.
rit.
rit.
rit.
mf
mf
mf
mf

IV. Ponent

"i el vent deixava dintre la rosella
granets de blat com espurnes de sol..."
Joan Salvat-Papasseit

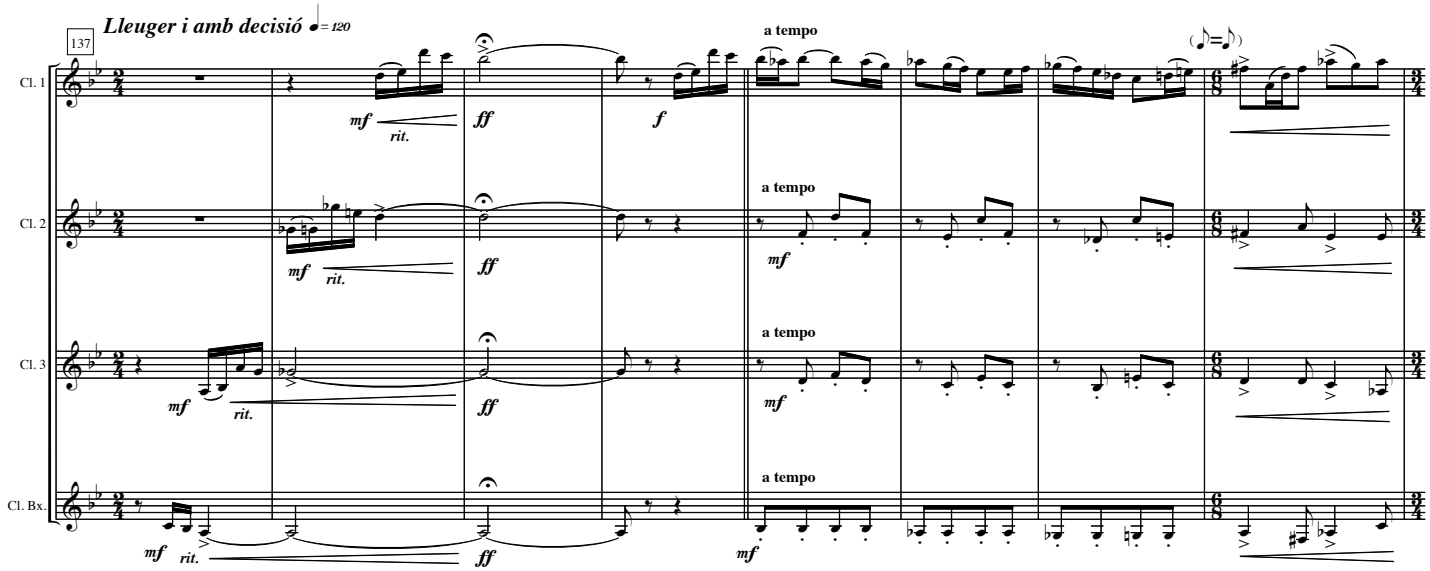

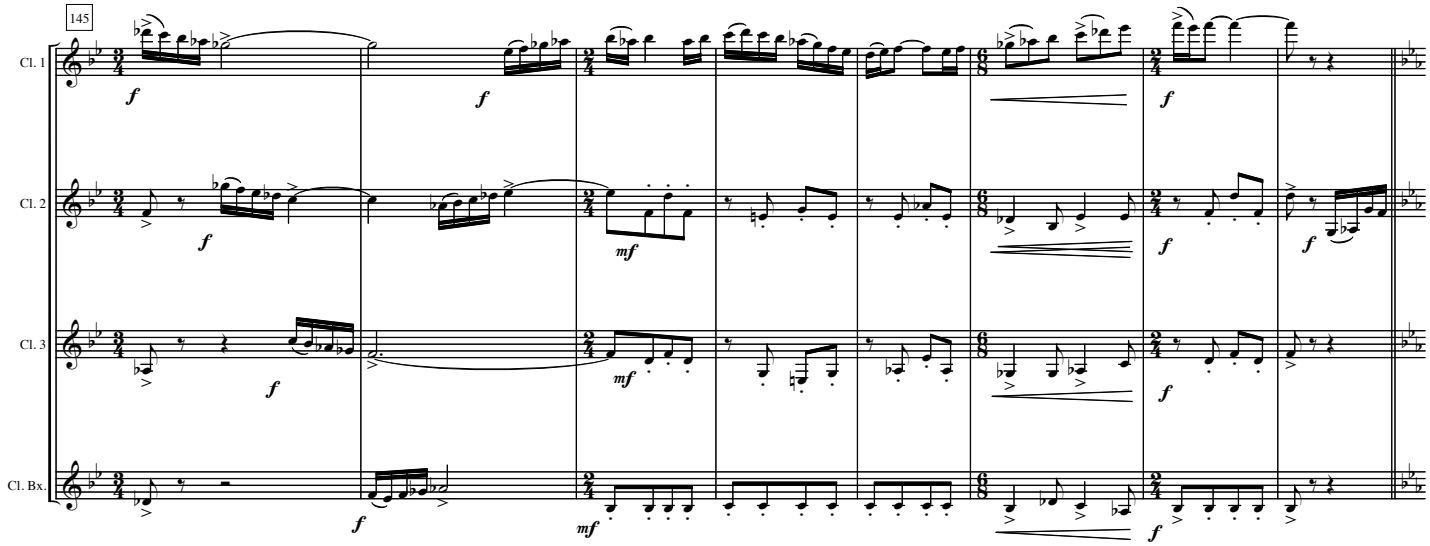

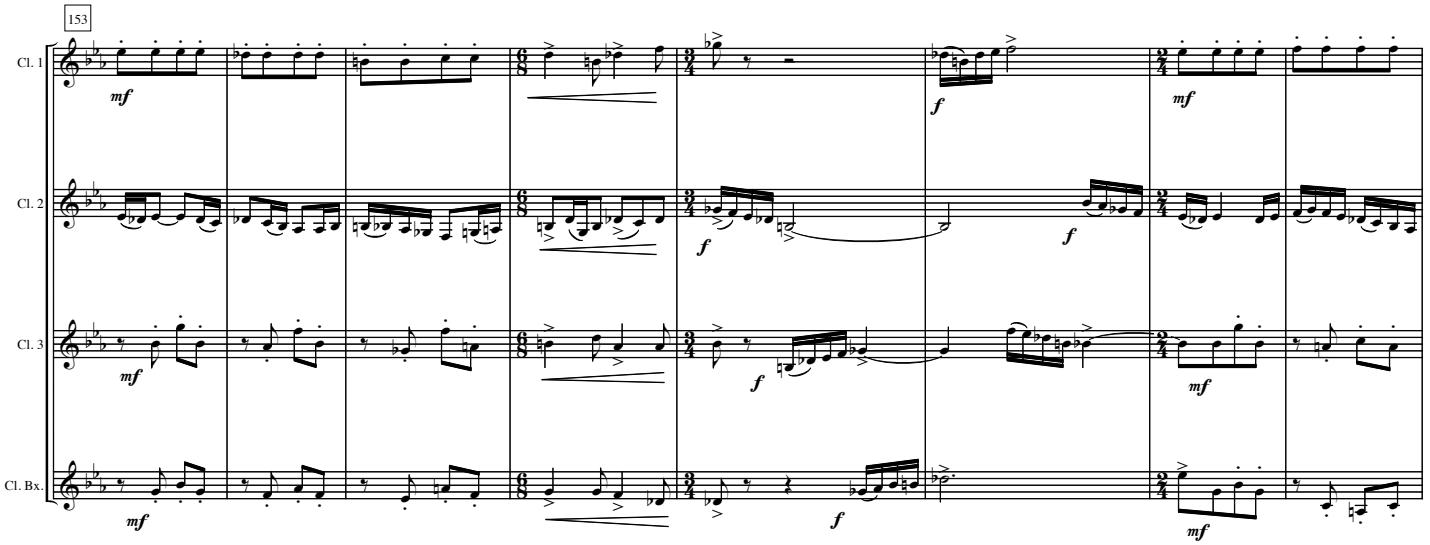

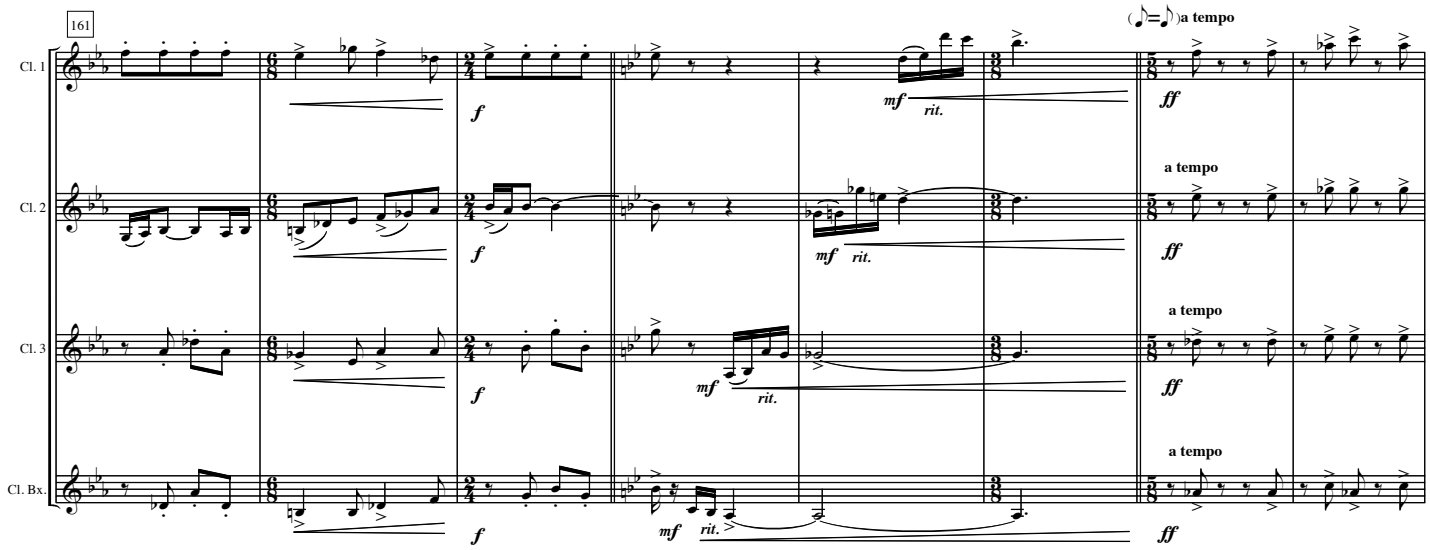
161
Cl. 1
Cl. 2
Cl. 3
Cl. Bx.
a tempo
f
mf
rit.
ff

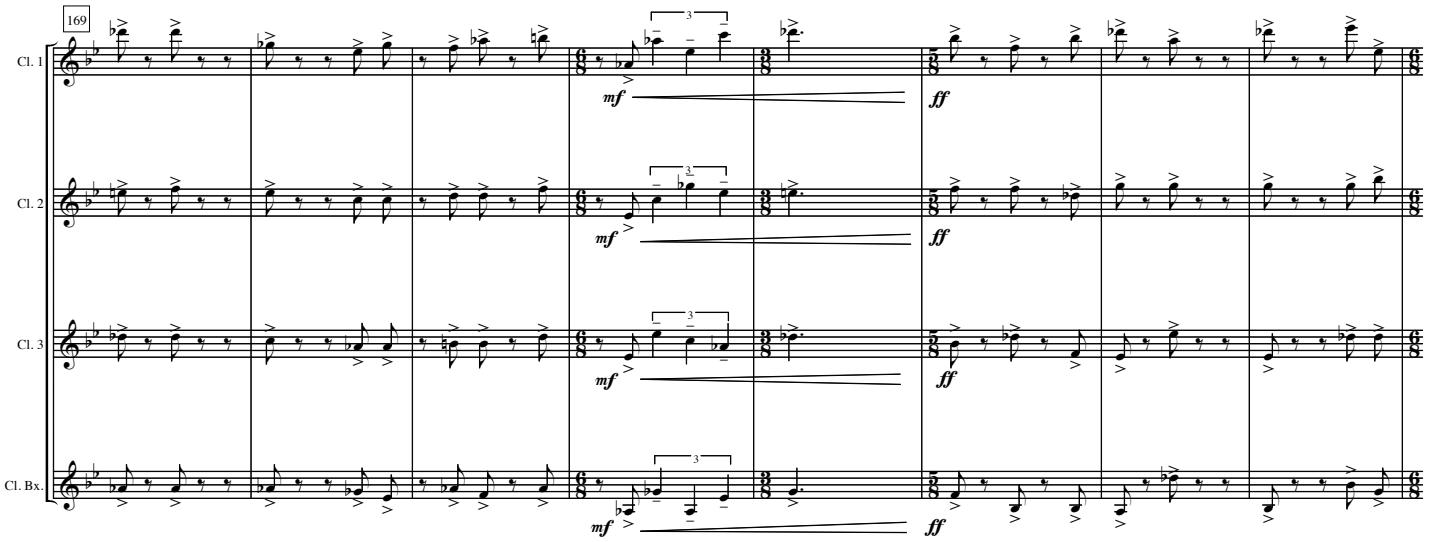
169
Cl. 1
Cl. 2
Cl. 3
Cl. Bx.
mf
ff

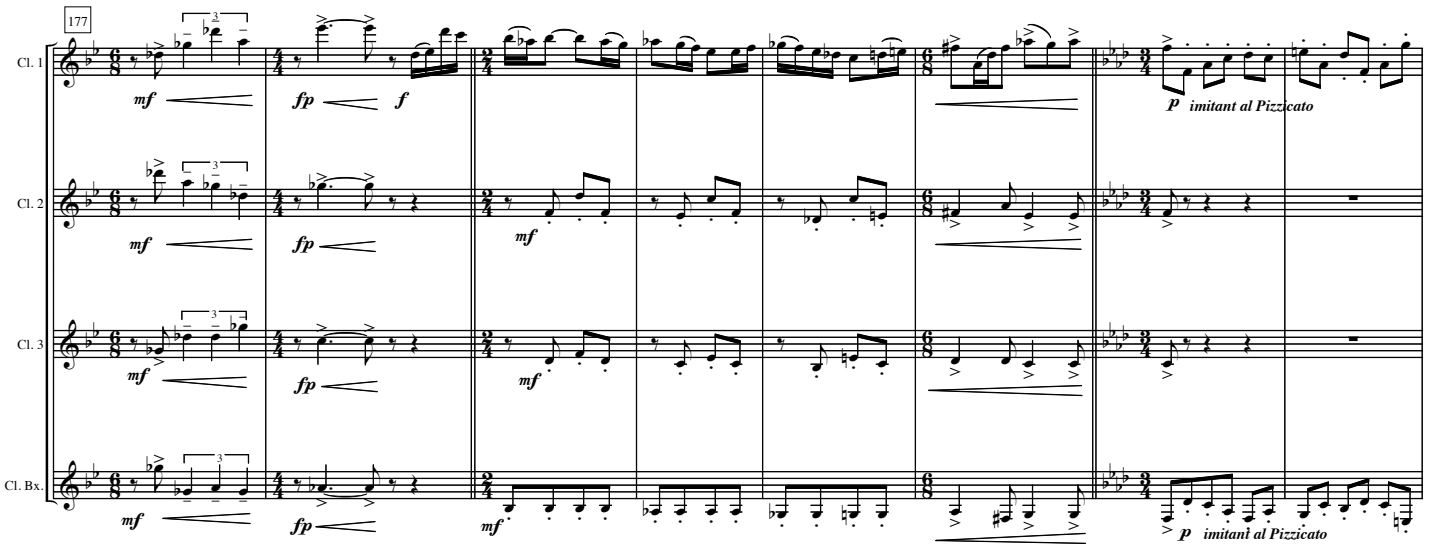
177
Cl. 1
Cl. 2
Cl. 3
Cl. Bx.
mf
fp
f
p
imitant al Pizzicato

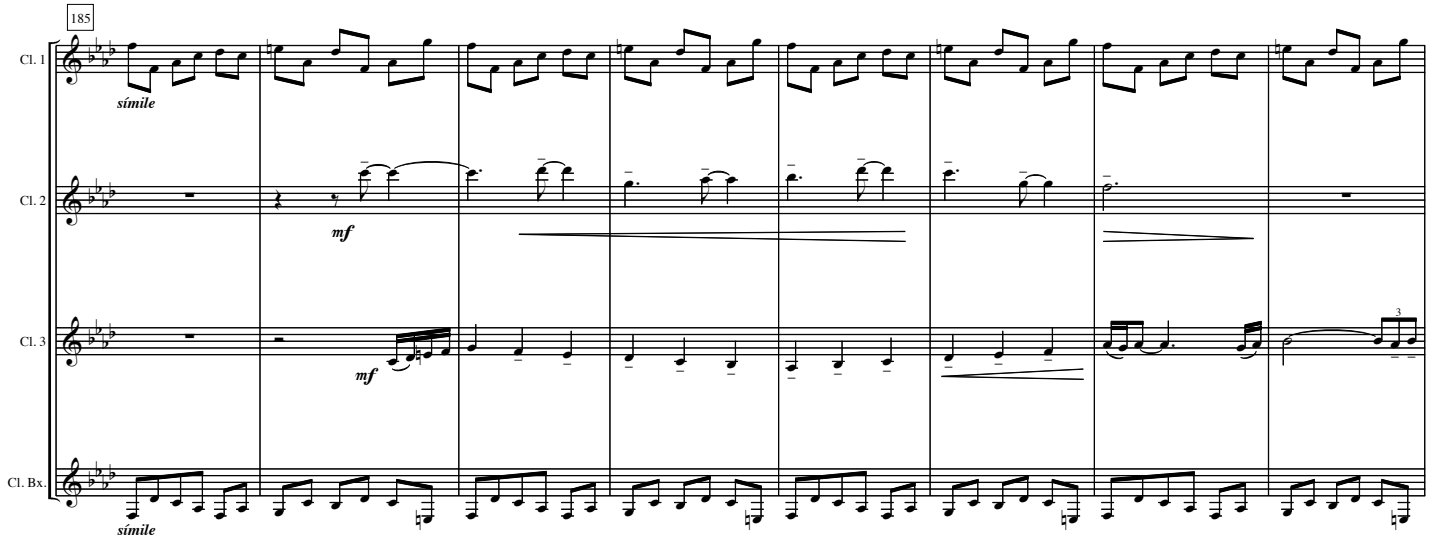
185
Cl. 1
símile
Cl. 2
mf
Cl. 3
mf
3
Cl. Bx.
símile

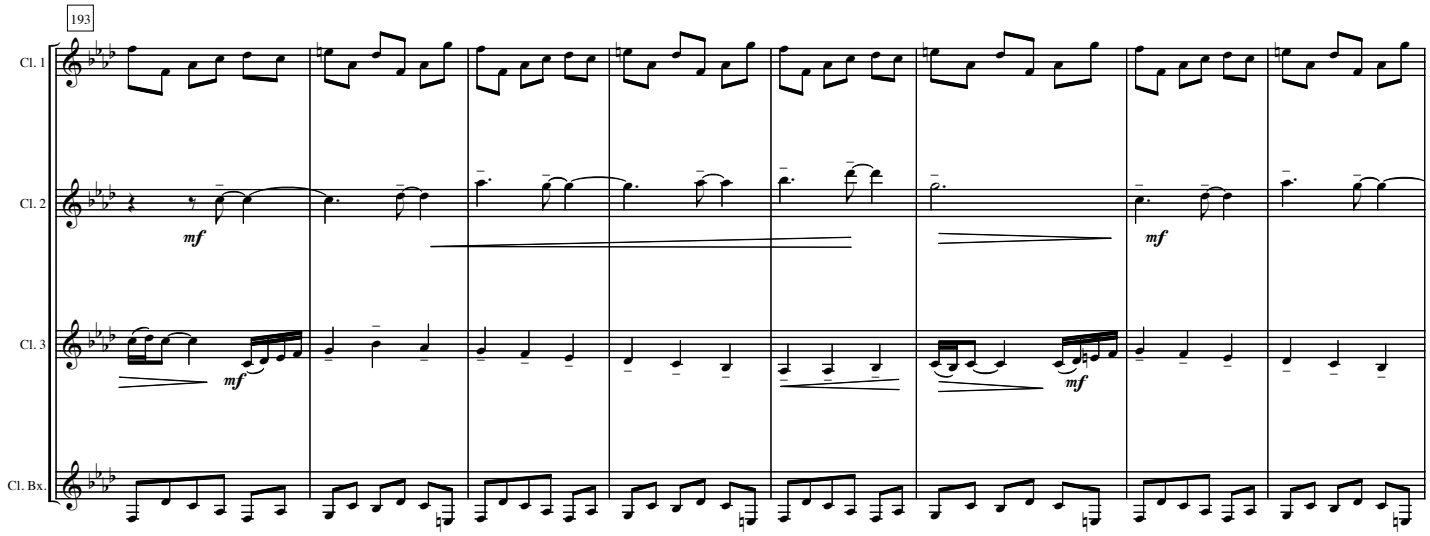
193
Cl. 1
Cl. 2
mf
mf
Cl. 3
mf
mf
Cl. Bx.

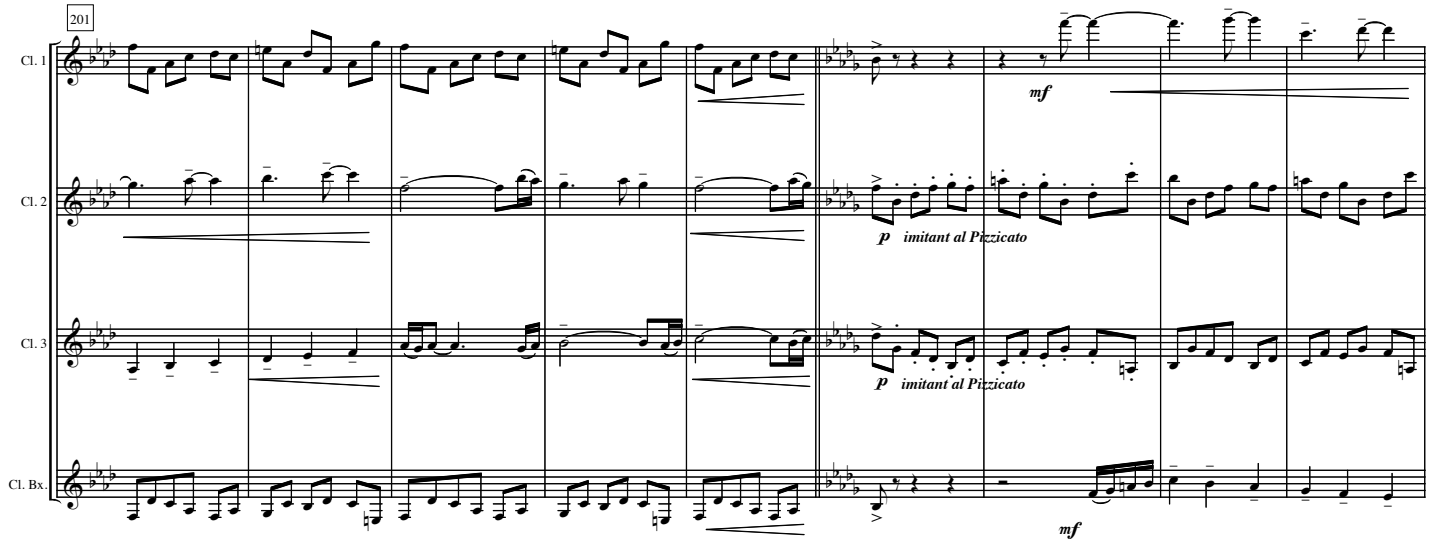
201
Cl. 1
mf
Cl. 2
p imitant al Pizzicato
Cl. 3
p imitant al Pizzicato
Cl. Bx.
mf

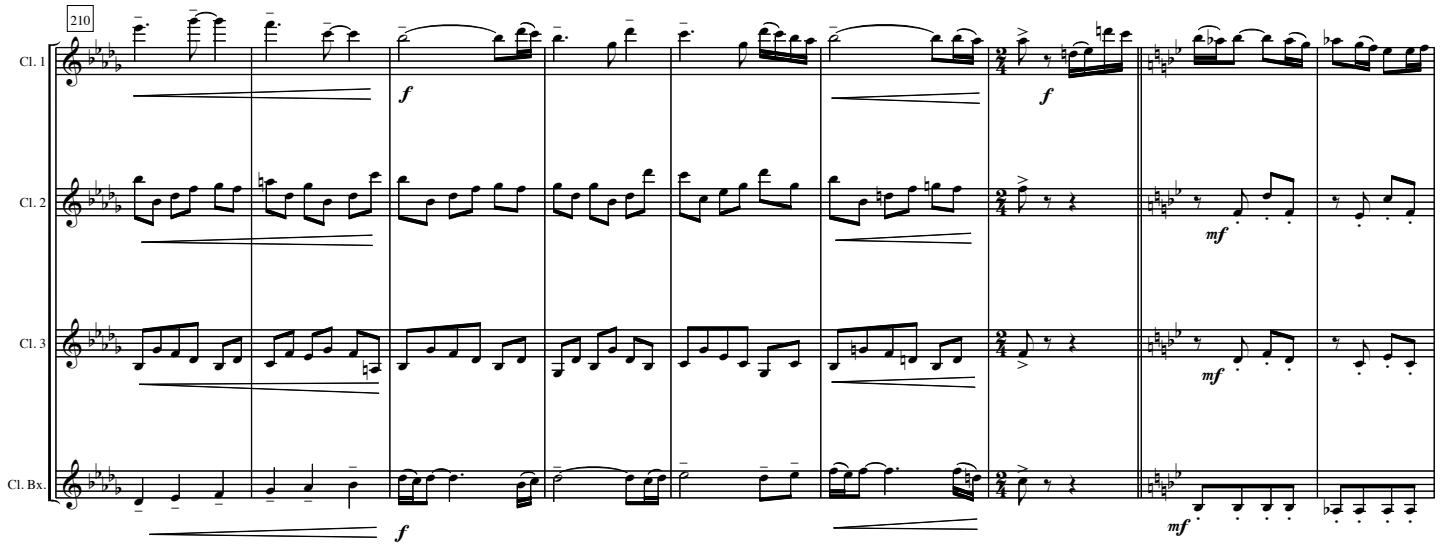
210
Cl. 1
Cl. 2
Cl. 3
Cl. Bx.
f
mf

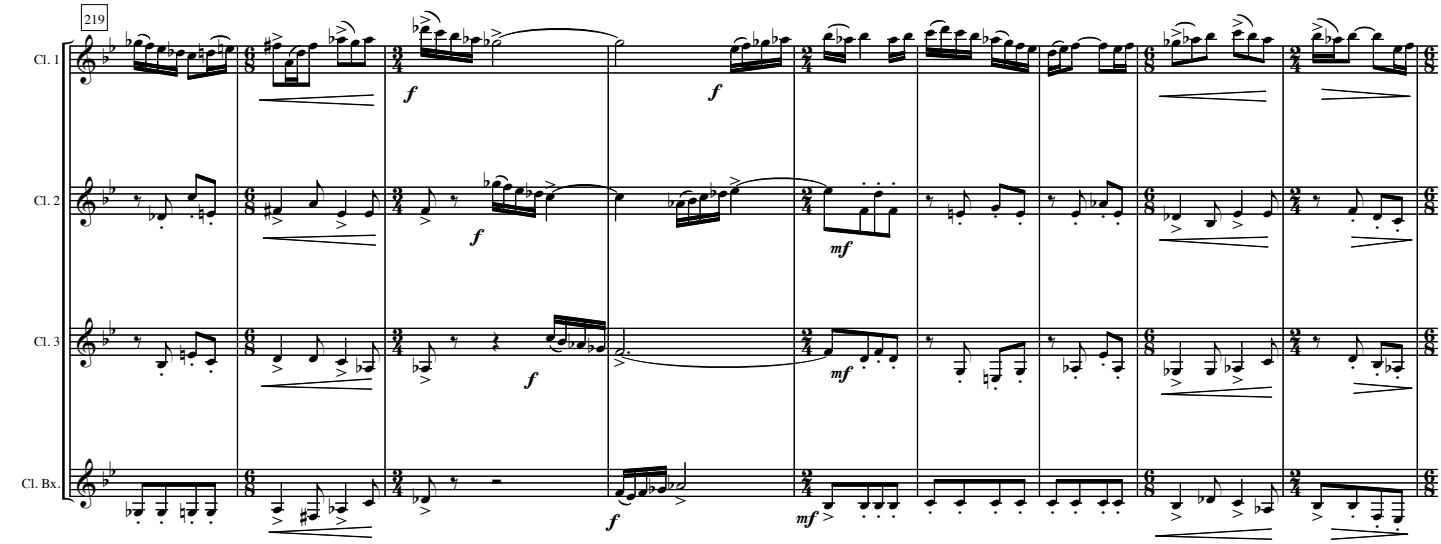
219
Cl. 1
Cl. 2
Cl. 3
Cl. Bx.
f
mf

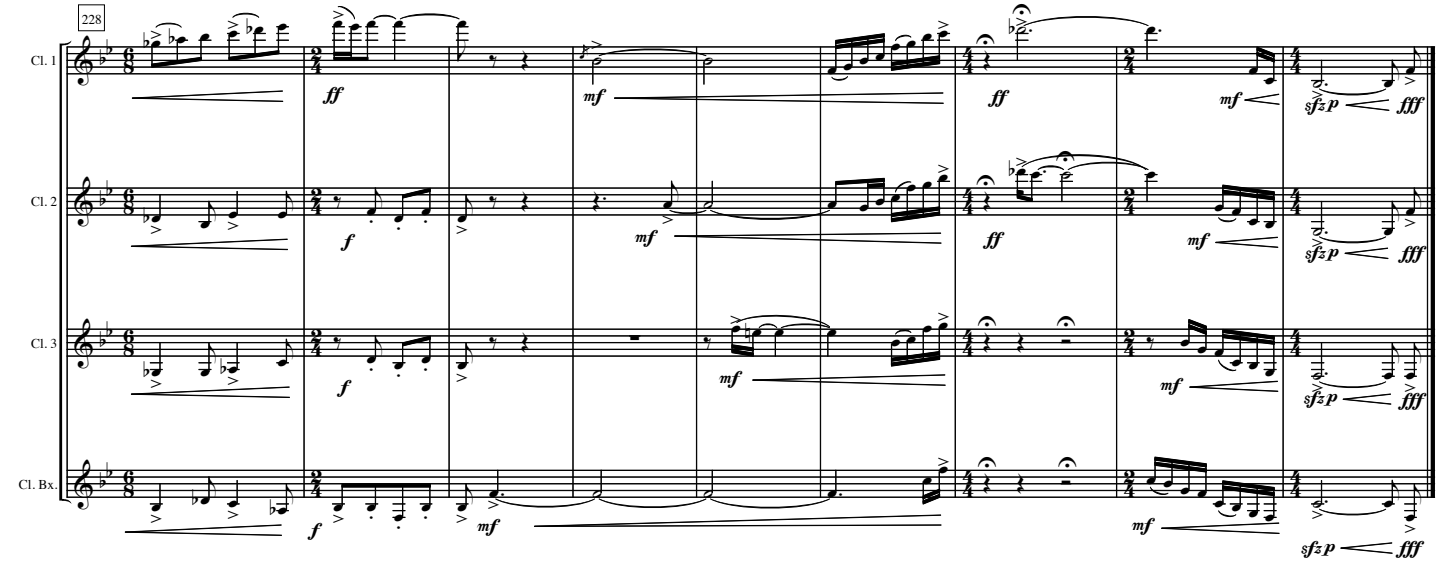
228
Cl. 1
Cl. 2
Cl. 3
Cl. Bx.
ff
f
mf
sfzp
fff

Duració aprox.: 8´30´´

Quatre Vents

Clarinet (Bb) 1
Requinto (Eb)

I. Tramuntana

"Enyor lo temps que no pot ser cobrat"
Ausiàs March

Carlos Pellicer A.

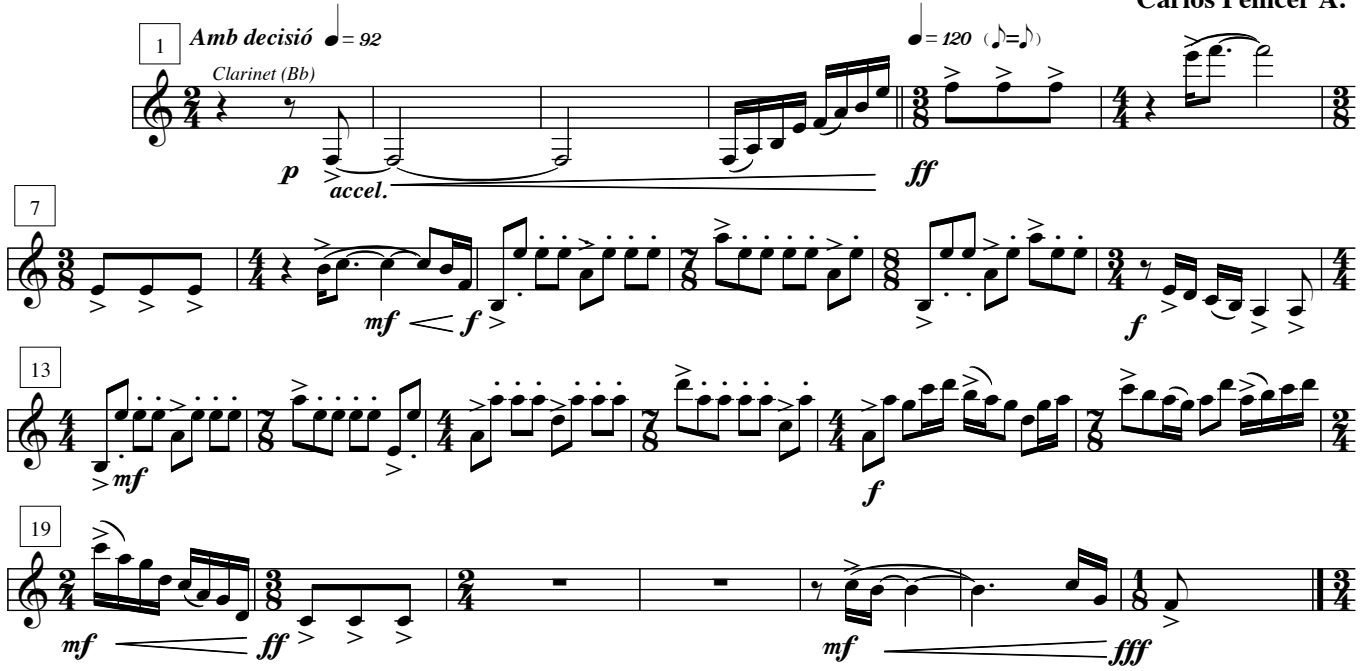

II. Migjorn

"La vida. Quí sabria com seria la vida?"
Vicent Andrés Estellés

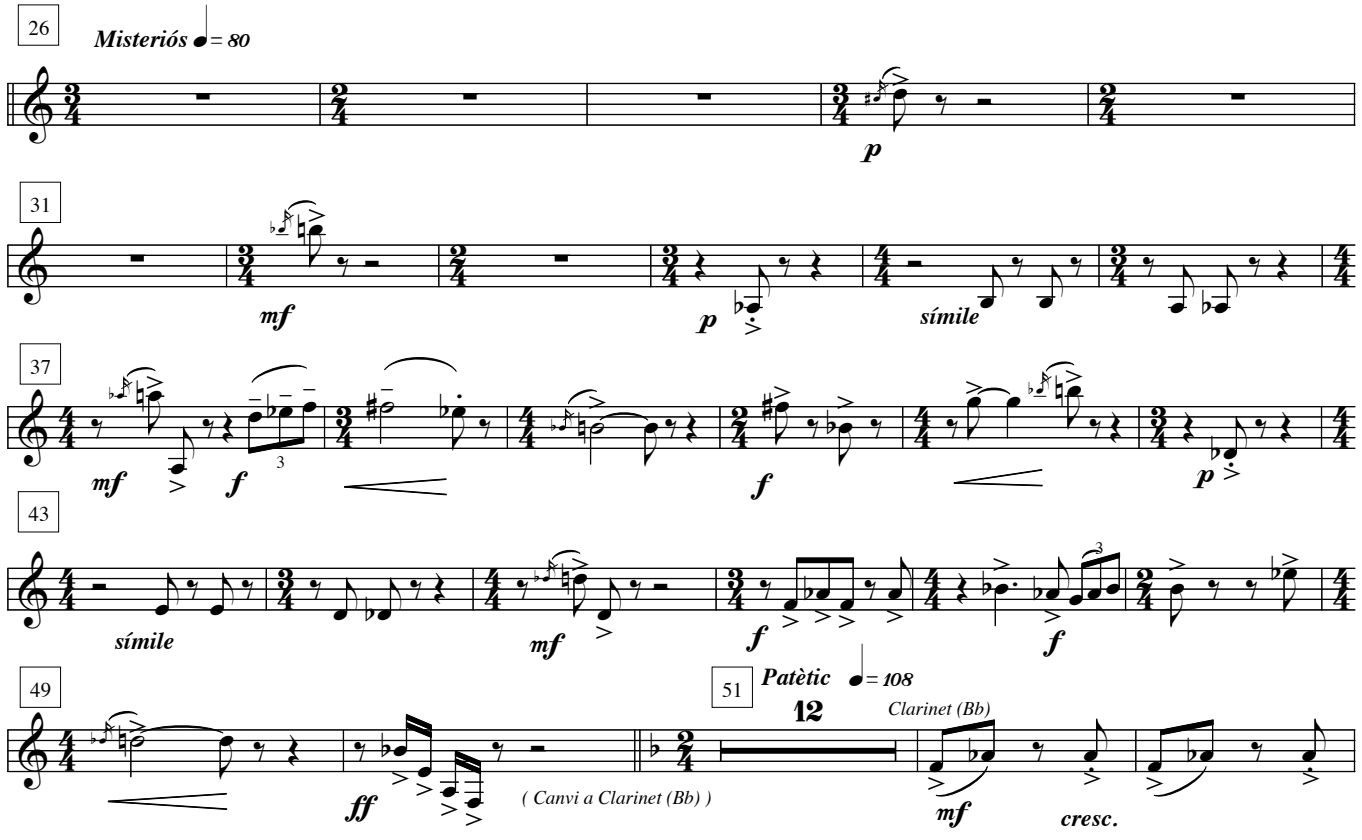

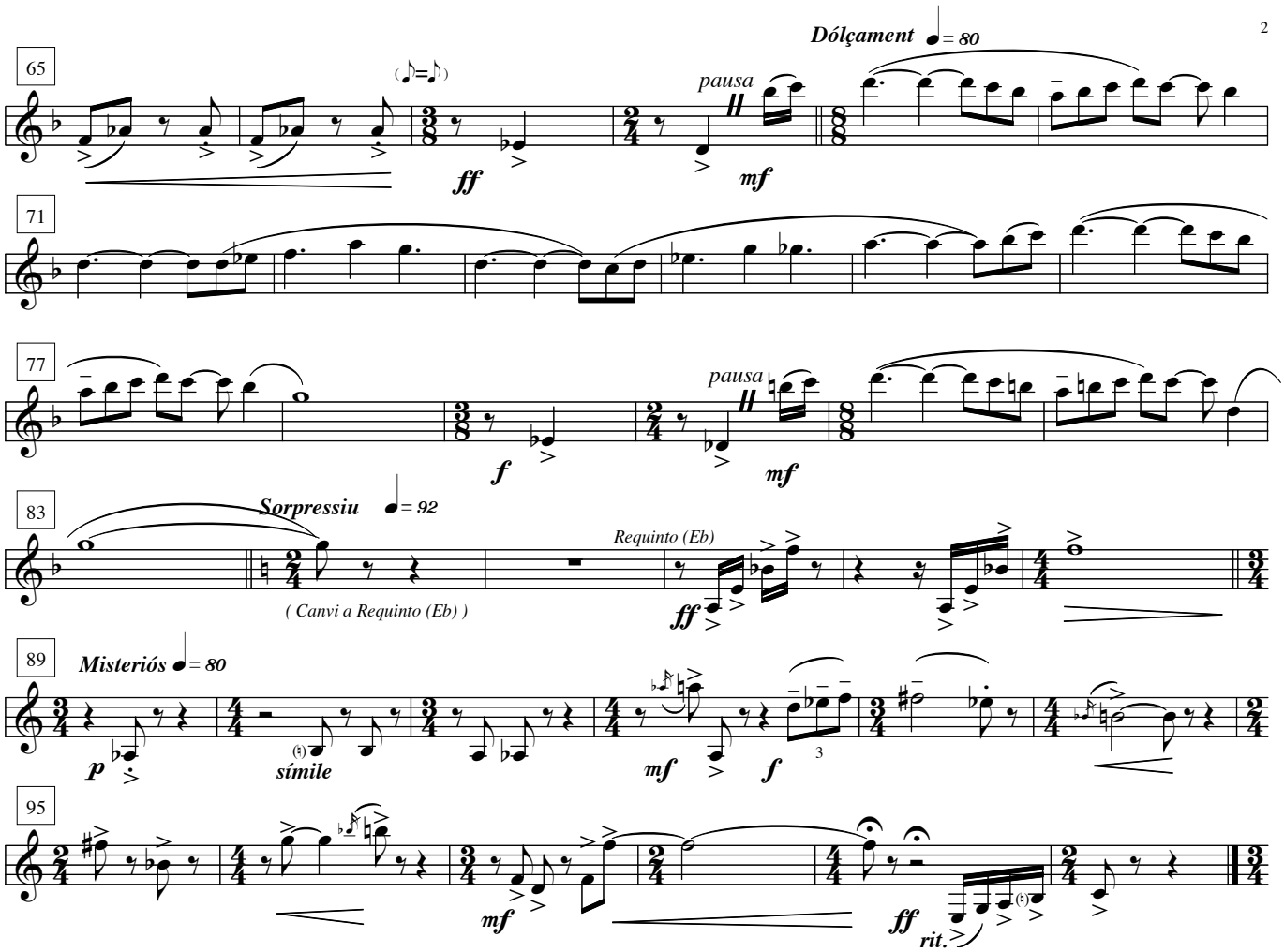

III. Llevant

"Al nostre volt ningú no és dolç amb la vellesa:
el fred ens fa temença, la negra nit..."
Josep Carner

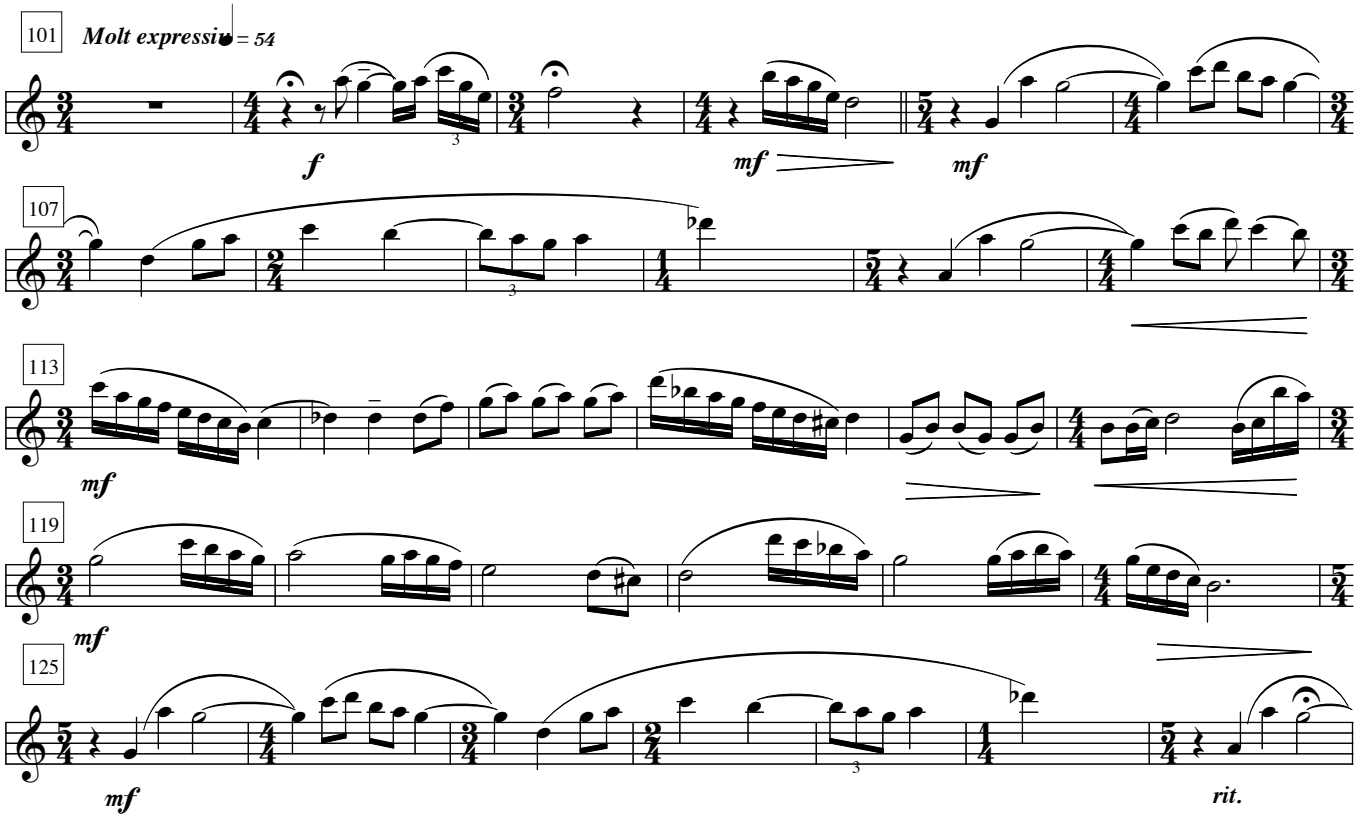

132 *Cadença. Lliurement*

133 **a tempo**

IV. Ponent

"i el vent deixava dintre la rosella
granets de blat com espurnes de sol..."
Joan Salvat-Papasseit

137 *Lleuger i amb decisió* ♩= 120

Requinto (Eb)

a tempo

142

147

152

157

162

167 **a tempo**

172

177

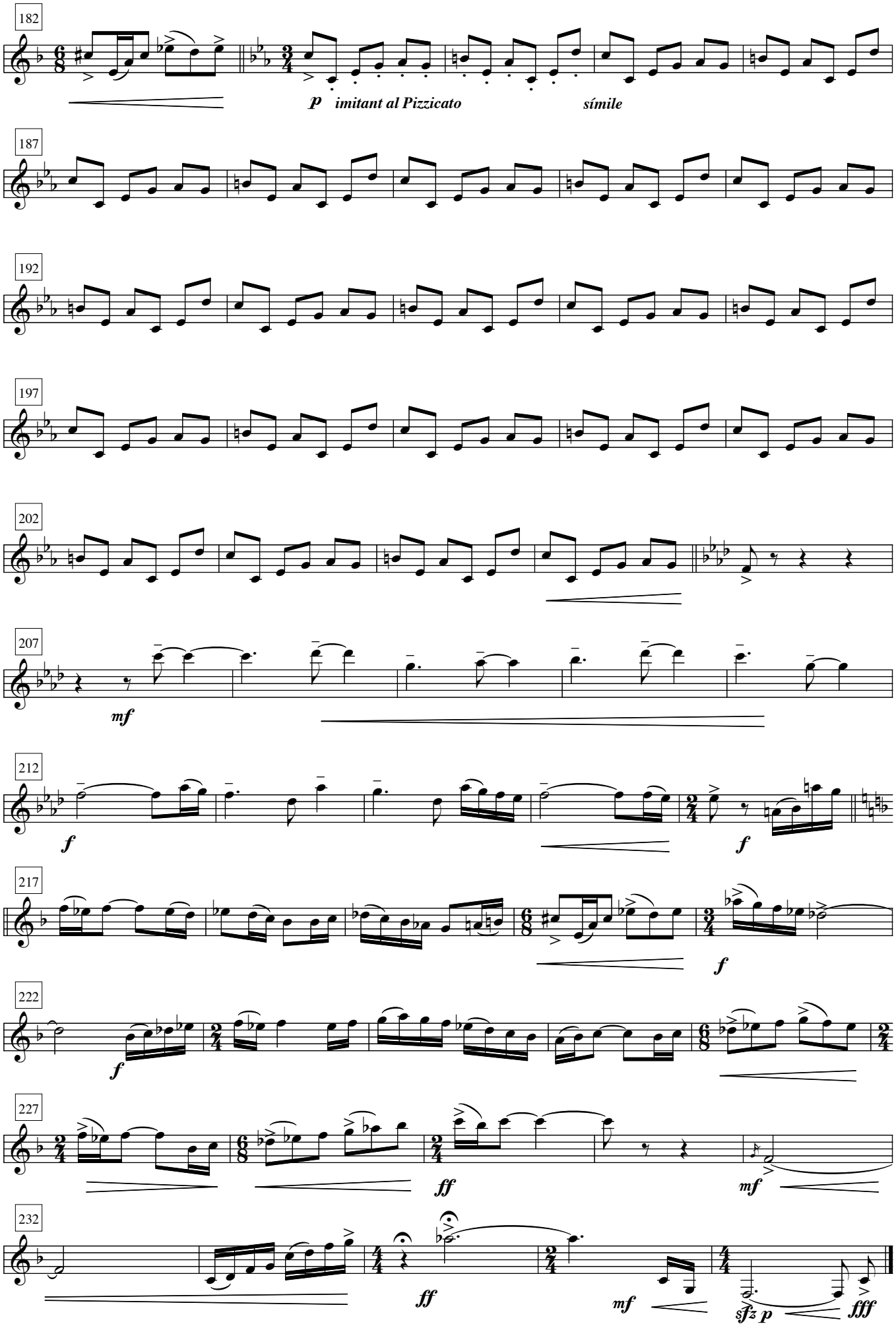
182
p
imitant al Pizzicato
símile
187
192
197
202
207
mf
212
f
f
217
f
222
f
227
ff
mf
232
ff
mf
sfz p
fff

Duració aprox.: 8´30´´

Quatre Vents

Clarinet (Bb) 1

I. Tramuntana

"Enyor lo temps que no pot ser cobrat"
Ausiàs March

Carlos Pellicer A.

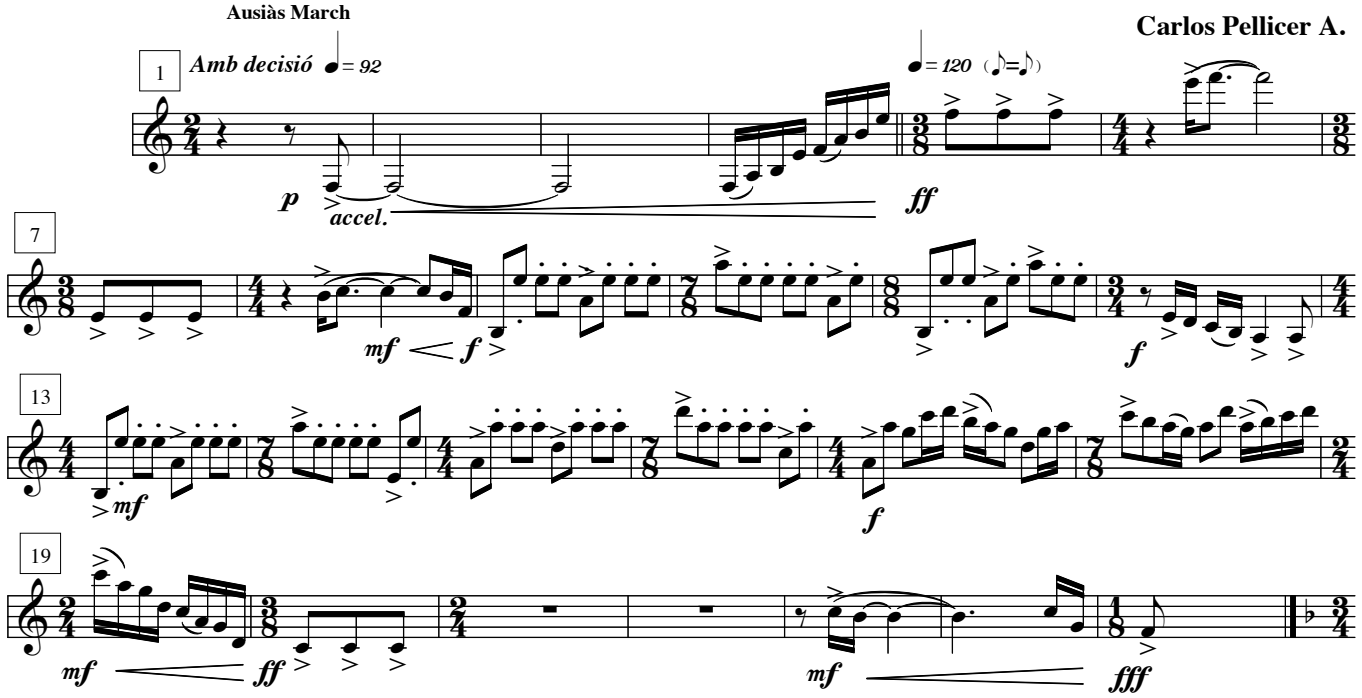

II. Migjorn

"La vida. Quí sabria com seria la vida?"
Vicent Andrés Estellés

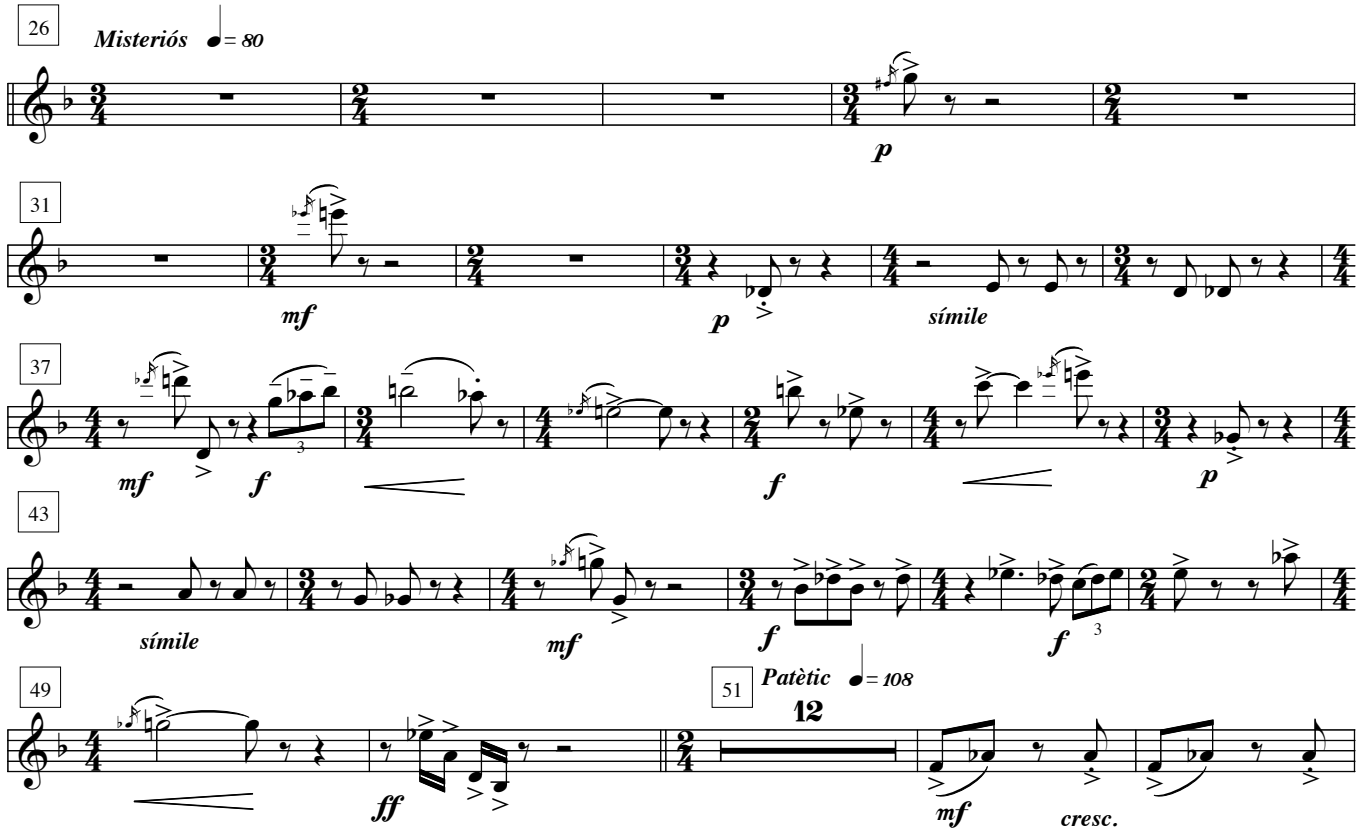

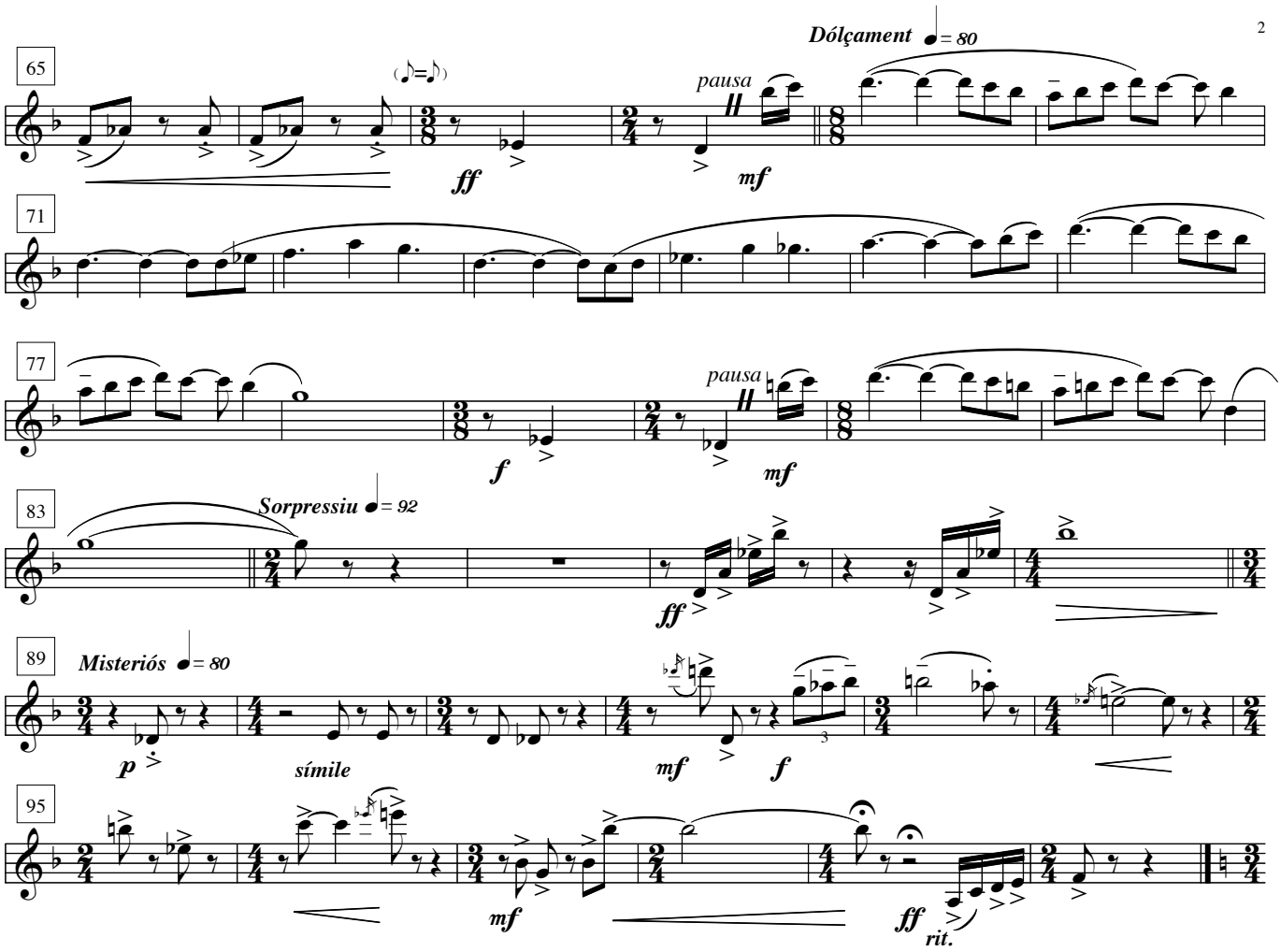

III. Llevant

"Al nostre volt ningú no és dolç amb la vellesa:
el fred ens fa temença, la negra nit..."
Josep Carner

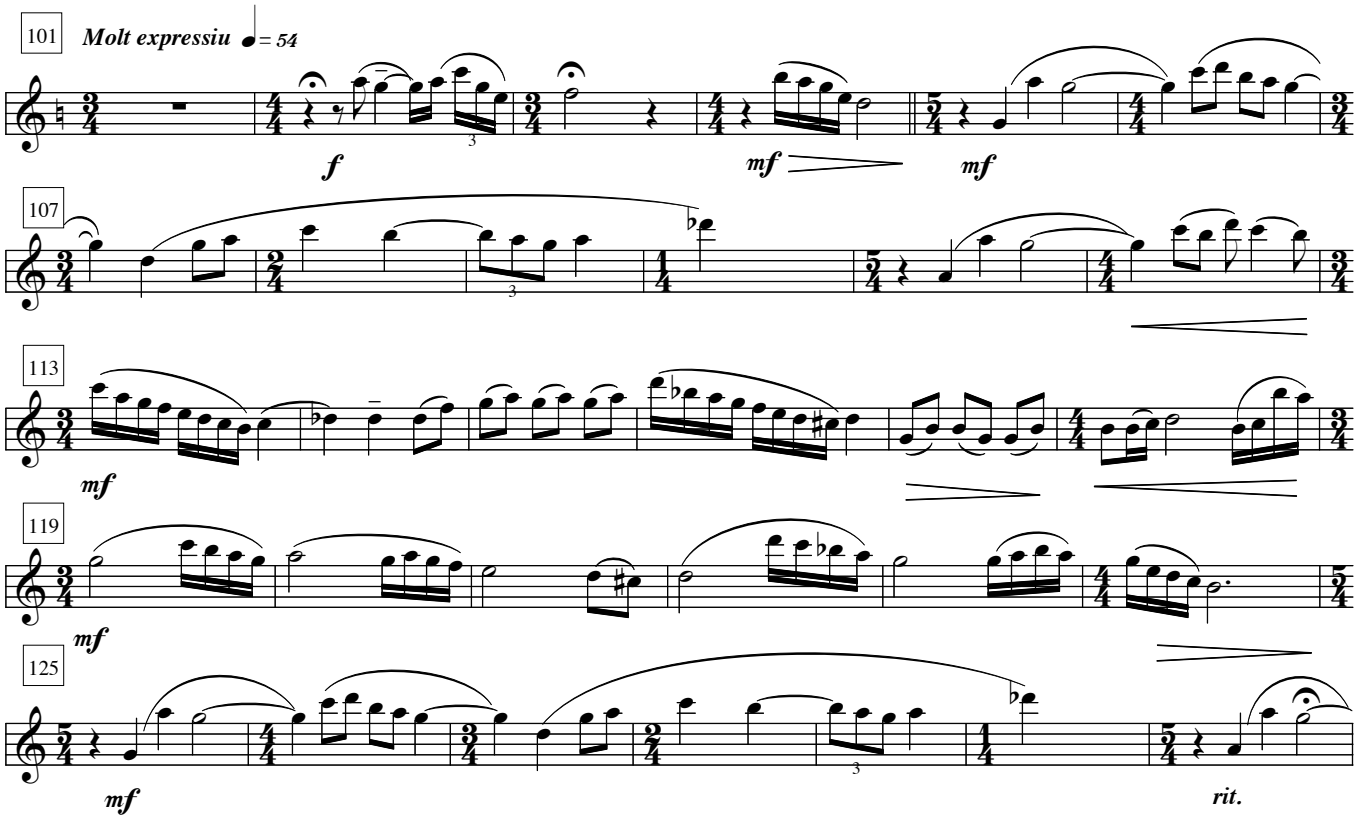

132 *Cadença. Lliurement*

133 **a tempo**

IV. Ponent

"i el vent deixava dintre la rosella
granets de blat com espurnes de sol..."
Joan Salvat-Papasseit

137 *Lleuger i amb decisió* ♩= 120

a tempo

142

147

152

157

162

167 **a tempo**

172

177

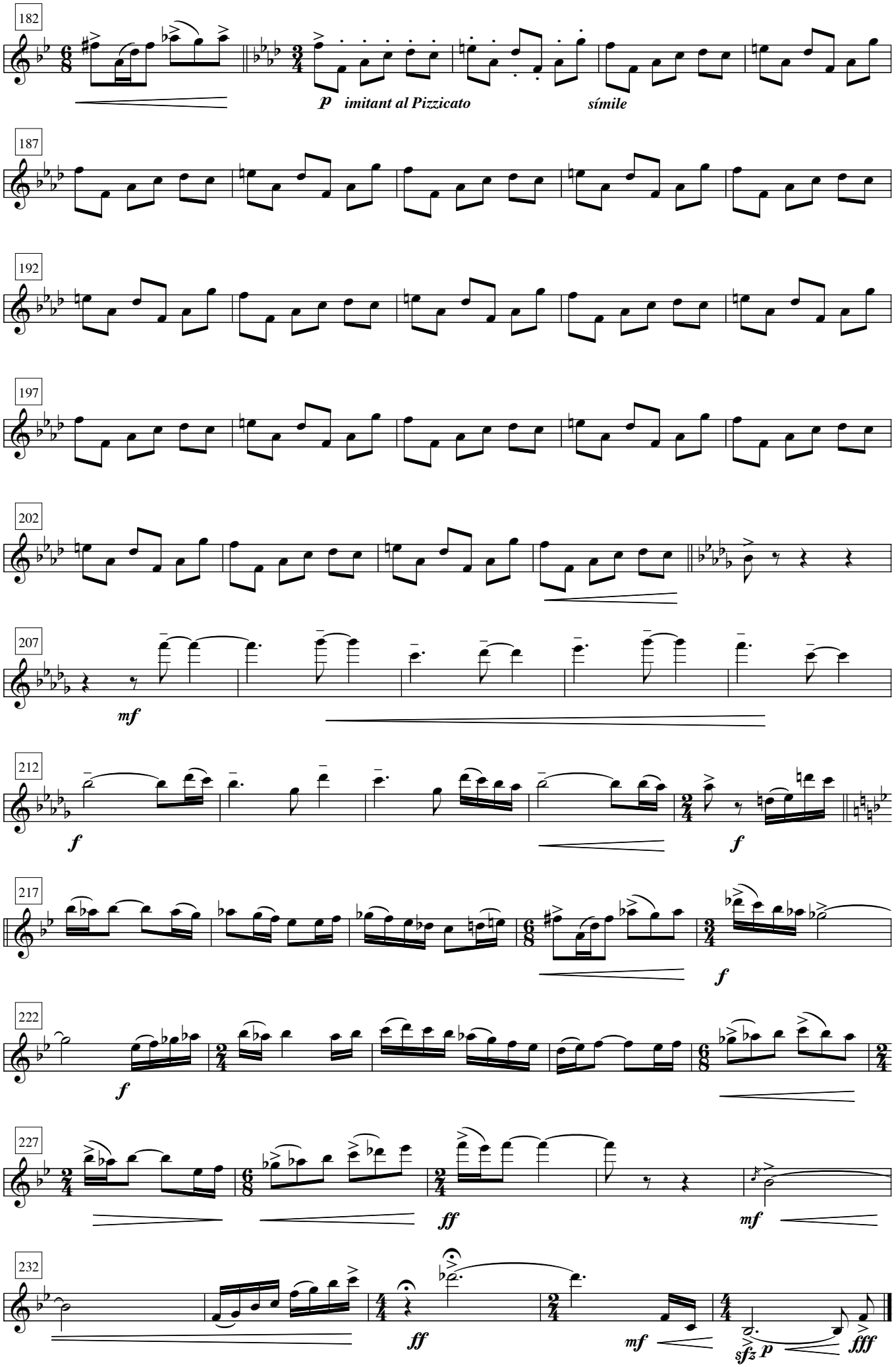
182
p
imitant al Pizzicato
símile
187
192
197
202
207
mf
212
f
f
217
f
222
f
227
ff
mf
232
ff
mf
sfz p
fff

Duració aprox.: 8'30''

Quatre Vents

Clarinet (Bb) 2

I. Tramuntana

"Enyor lo temps que no pot ser cobrat"
Ausiàs March

Carlos Pellicer A.

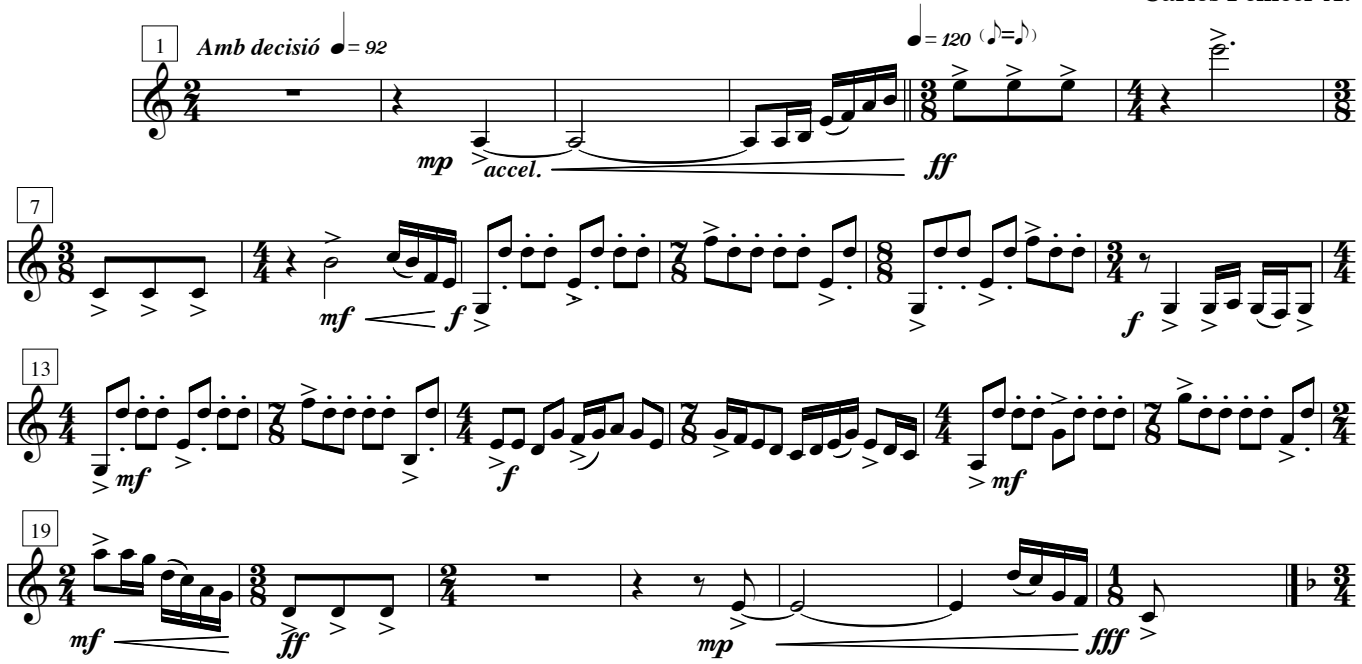

II. Migjorn

"La vida. Quí sabria com seria la vida?"
Vicent Andrés Estellés

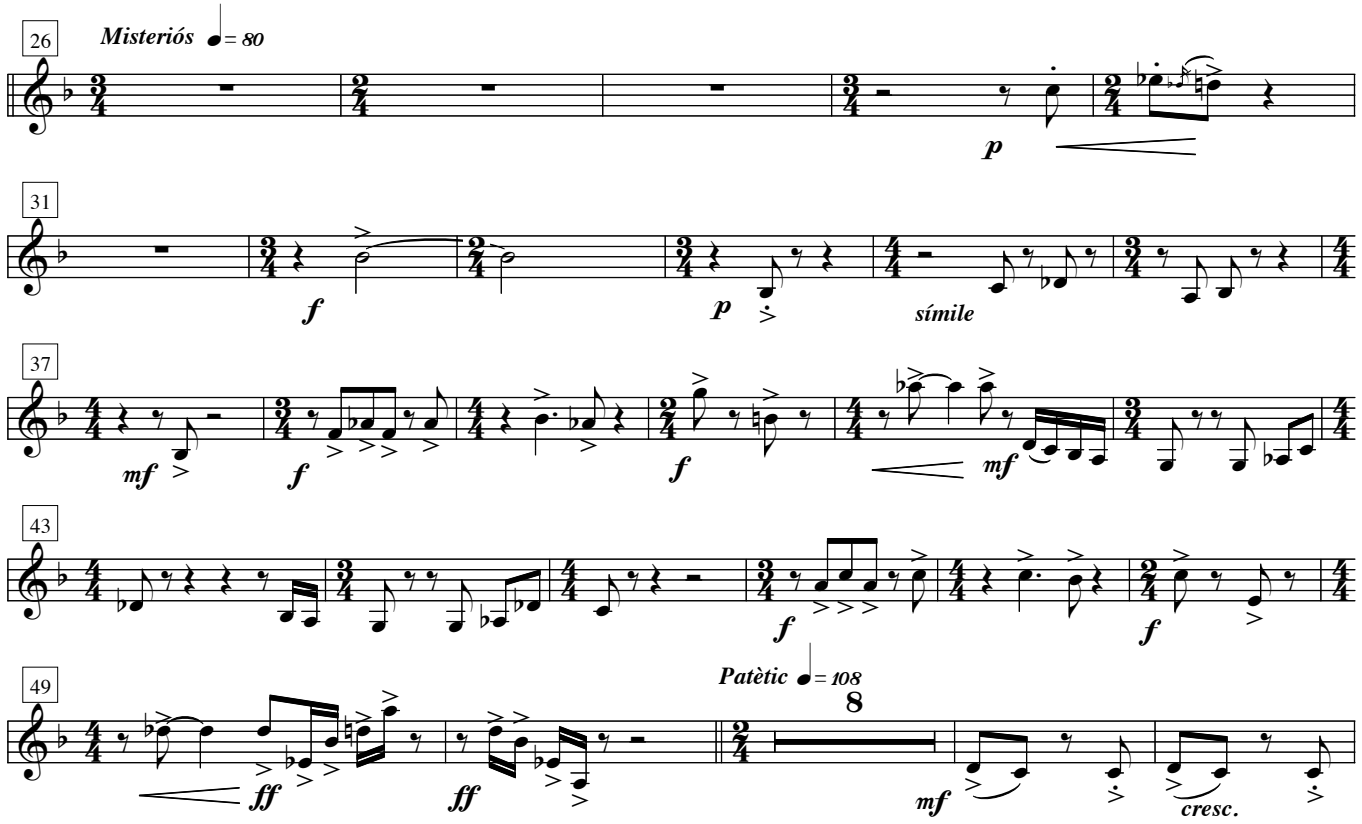

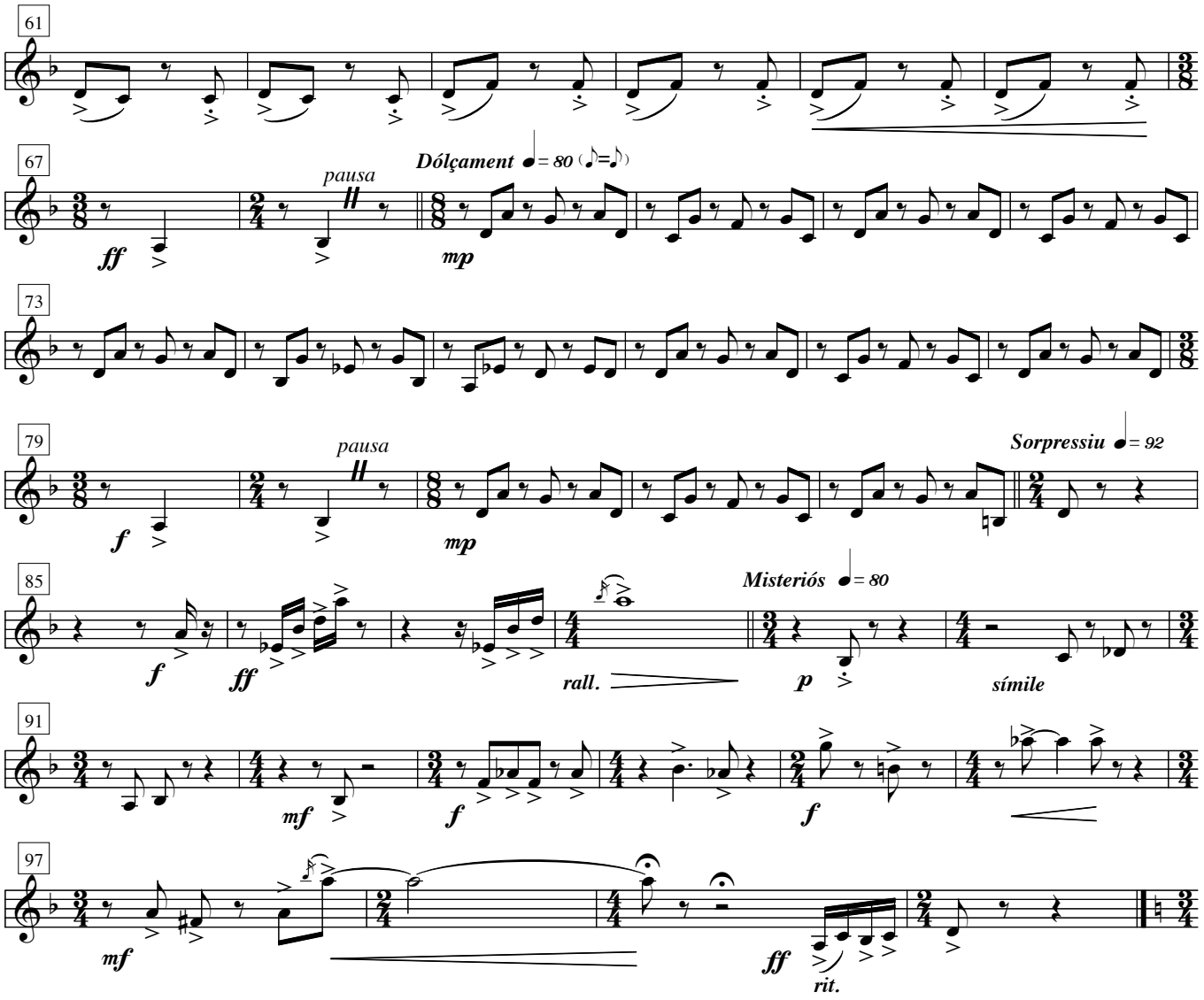

III. Llevant

"Al nostre volt ningú no és dolç amb la vellesa:
el fred ens fa temença, la negra nit..."
Josep Carner

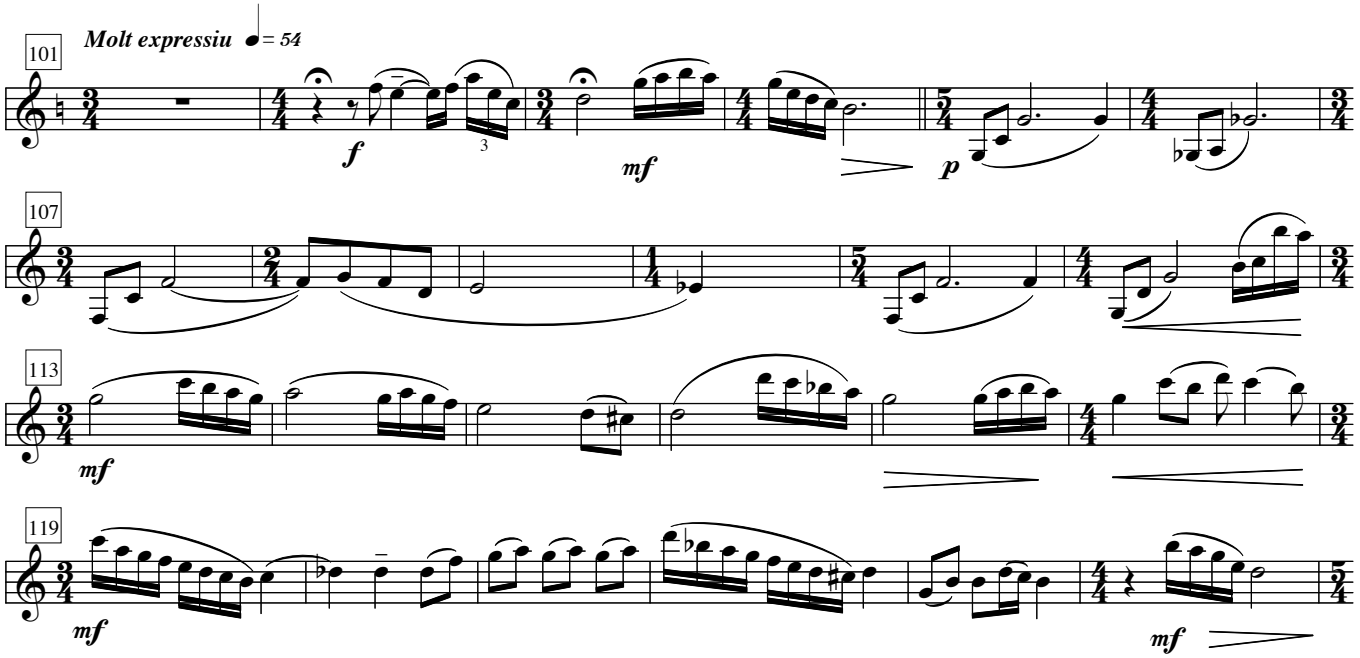

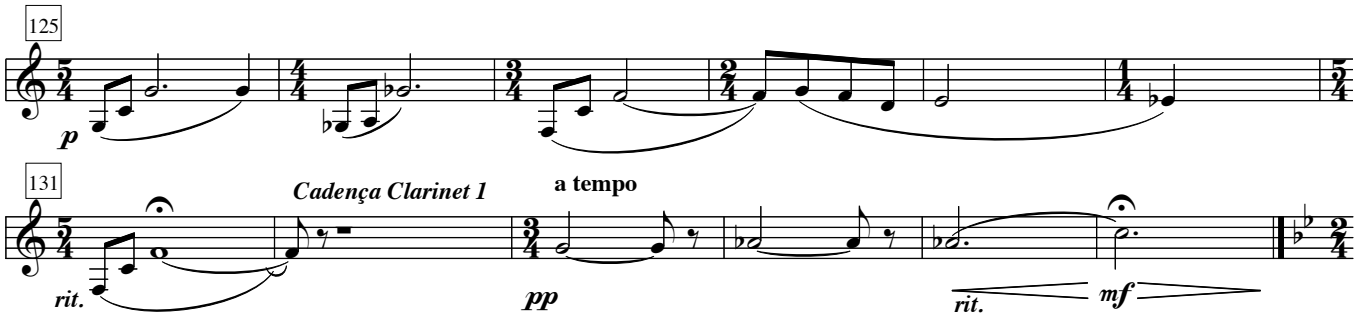

IV. Ponent

"i el vent deixava dintre la rosella
granets de blat com espurnes de sol..."
Joan Salvat-Papasseit

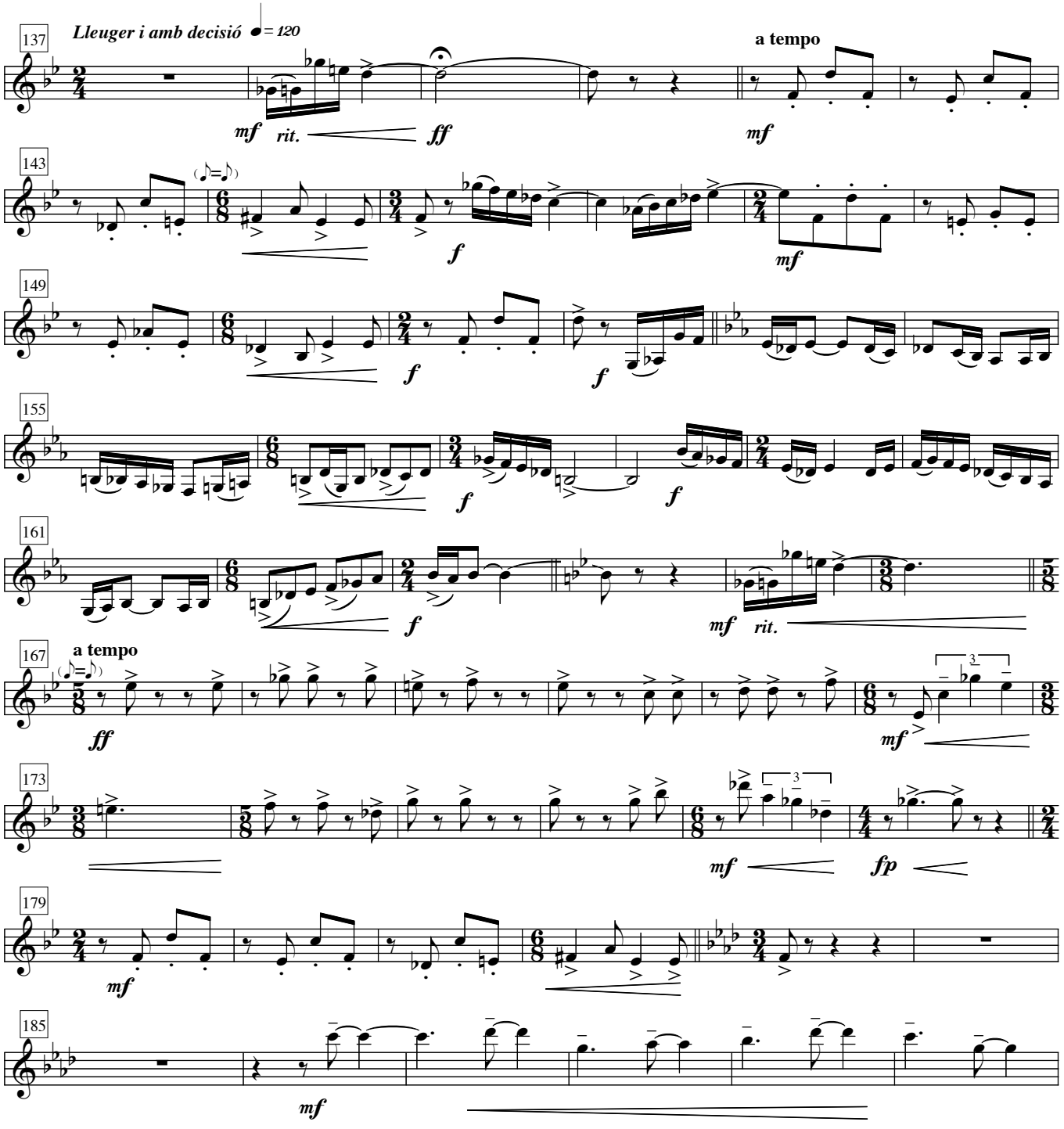

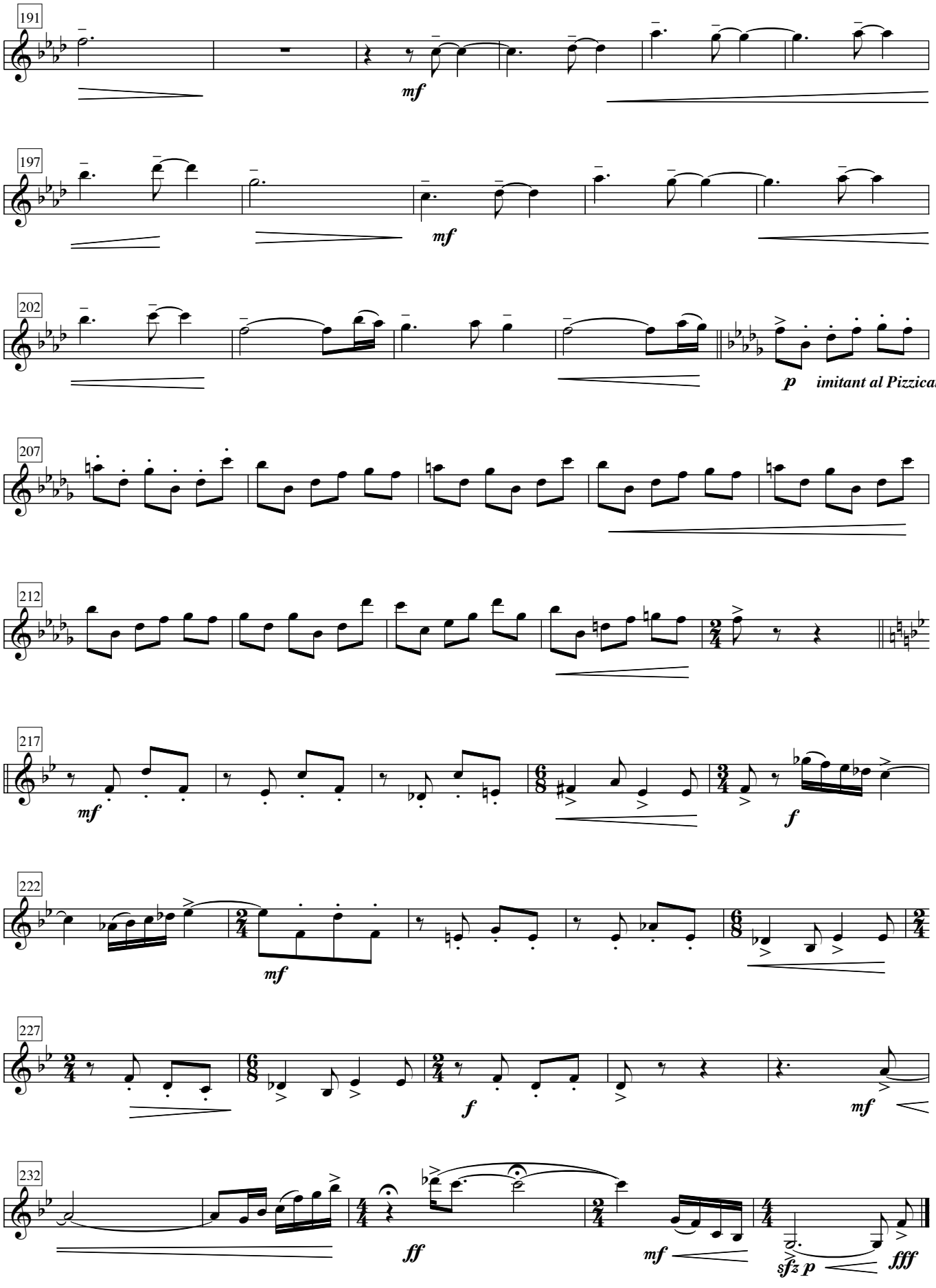
191
mf
197
mf
202
p
imitant al Pizzicato
207
212
217
mf
f
222
mf
227
f
mf
232
ff
mf
sfz p
fff

Duració aprox.: 8´30´´

Quatre Vents

Clarinet (Bb) 3

I. Tramuntana

"Enyor lo temps que no pot ser cobrat"
Ausiàs March

Carlos Pellicer A.

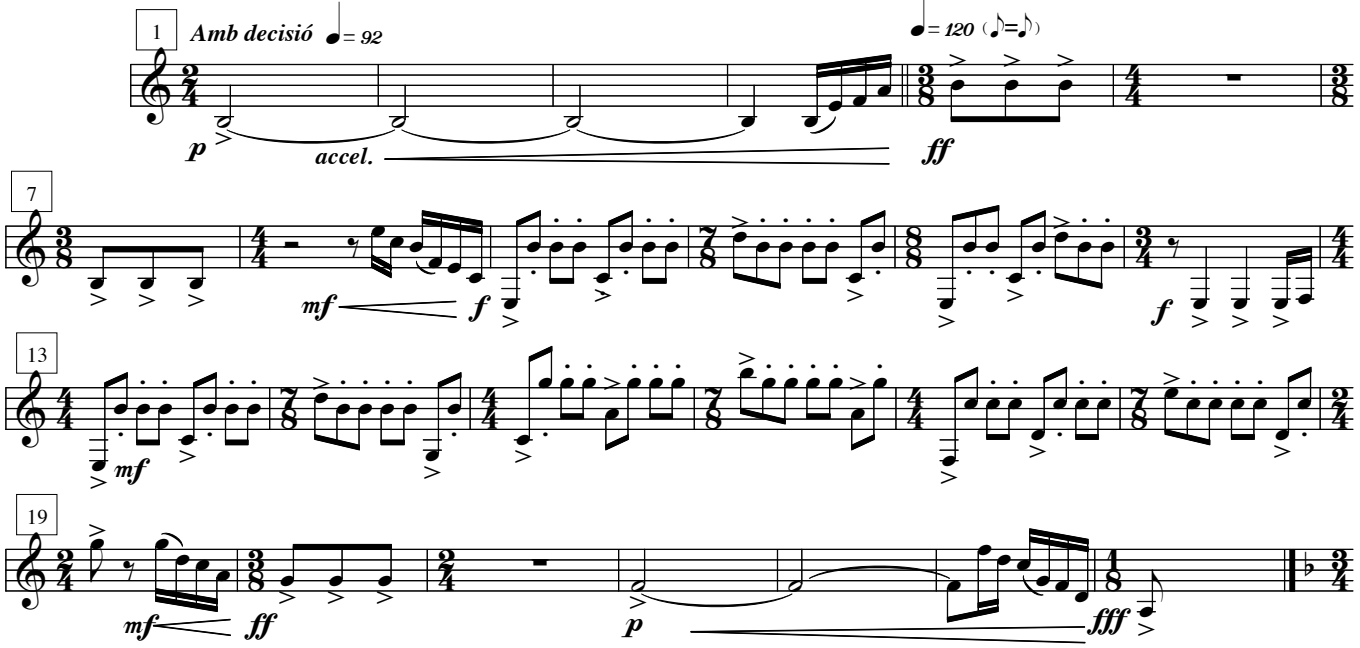

II. Migjorn

"La vida. Quí sabria com seria la vida?"
Vicent Andrés Estellés

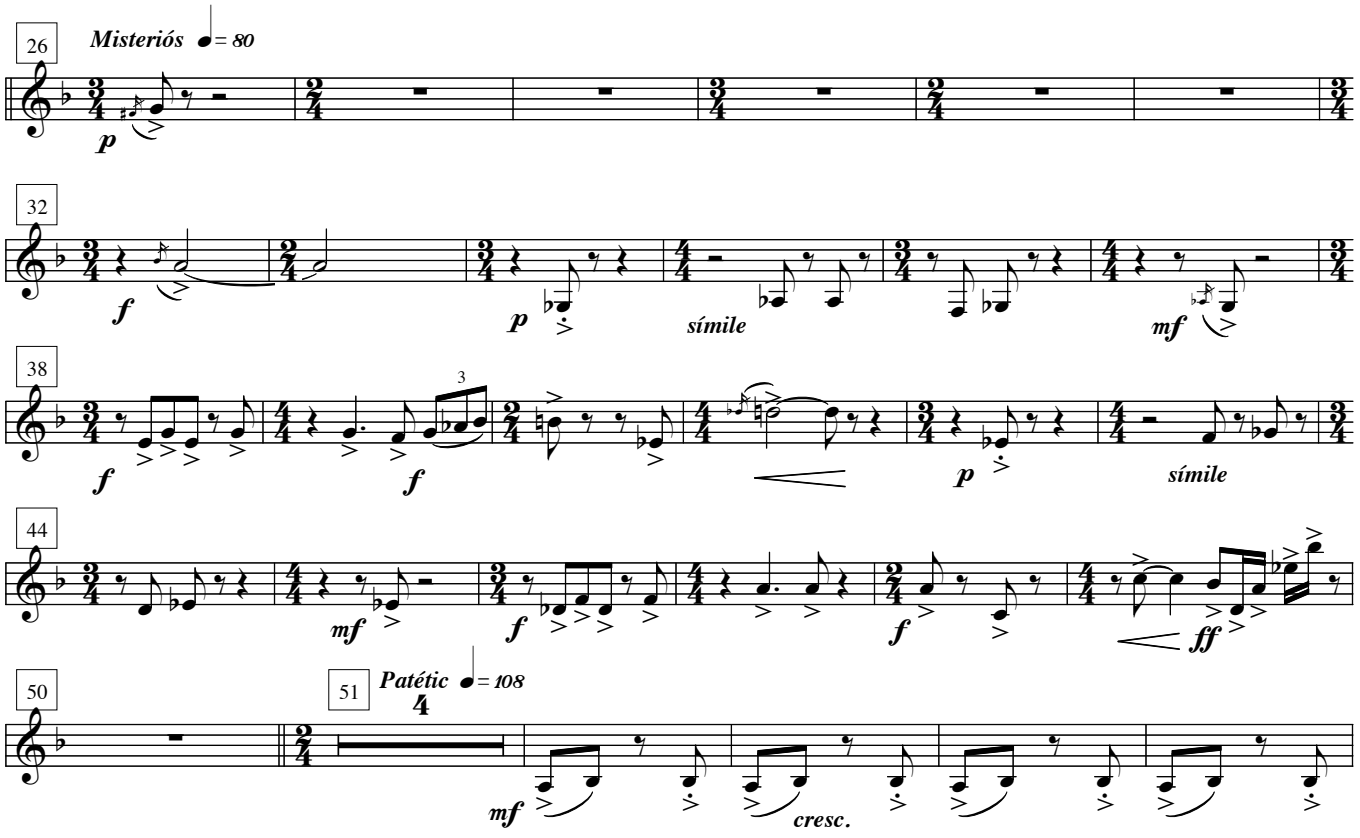

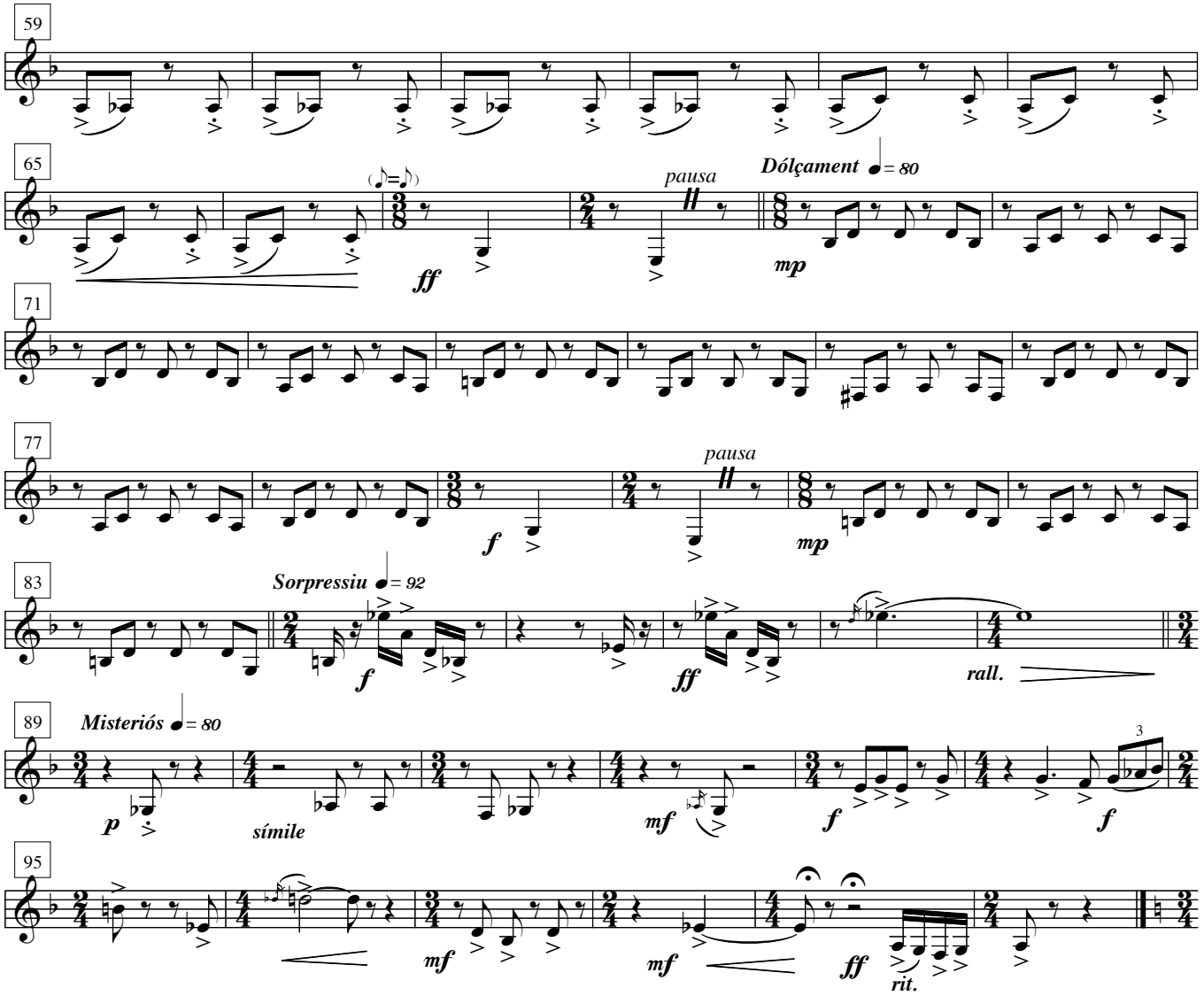

III. Llevant

"Al nostre volt ningú no és dolç amb la vellesa:
el fred ens fa temença, la negra nit..."
Josep Carner

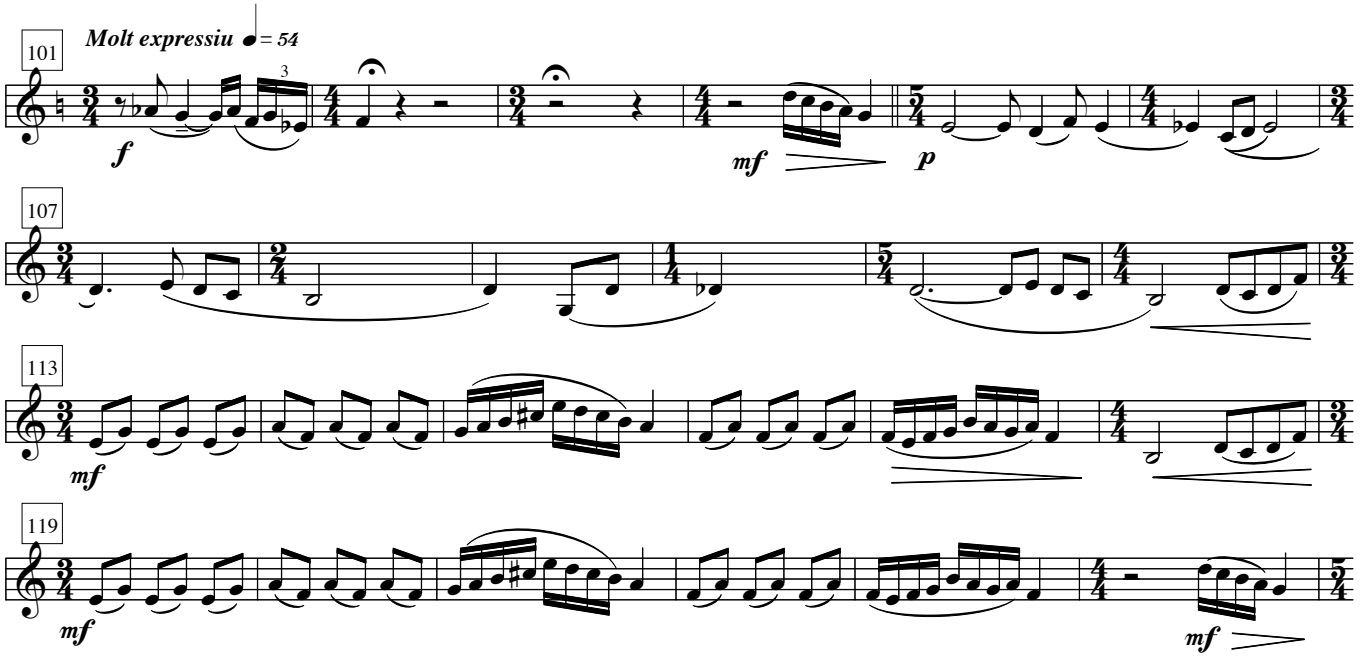

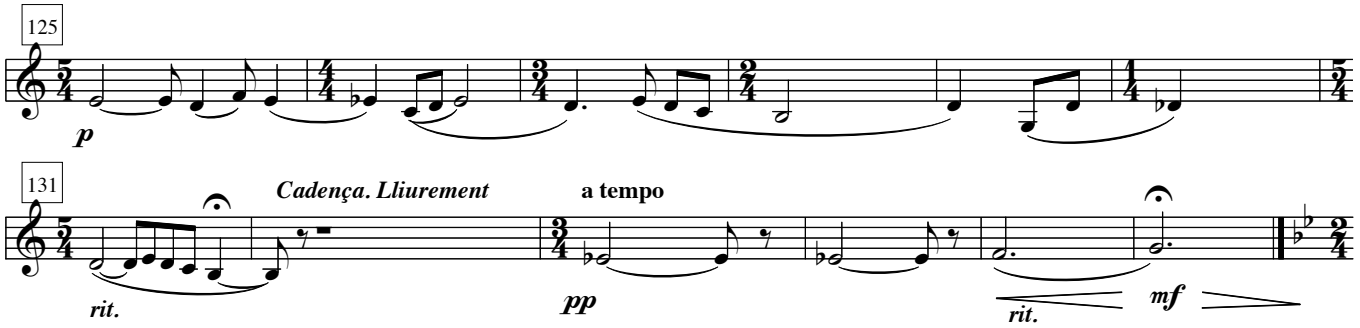

IV. Ponent

"i el vent deixava dintre la rosella
granets de blat com espurnes de sol..."
Joan Salvat-Papasseit

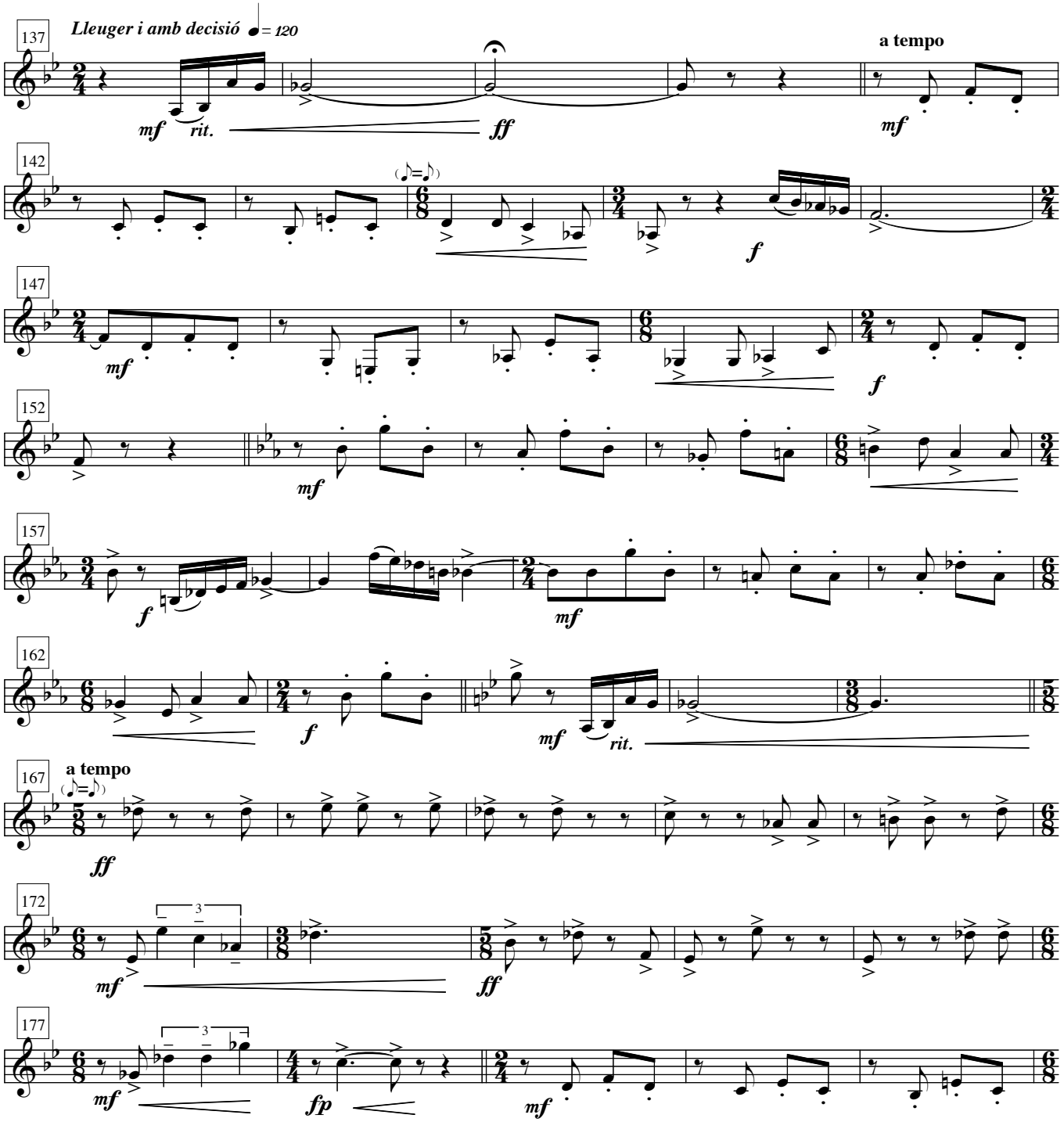

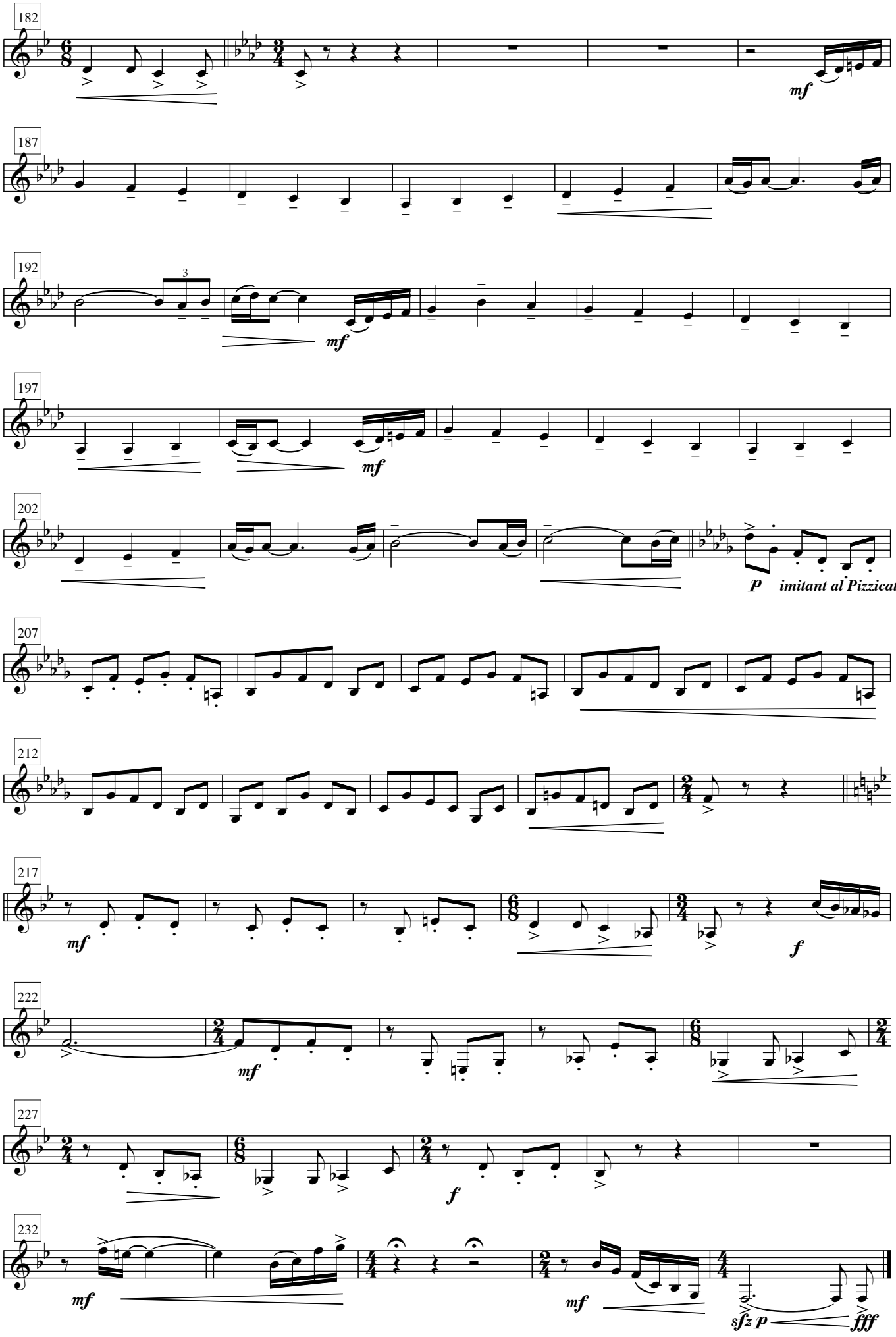
182
mf
187
192
3
mf
197
mf
202
p
imitant al Pizzicato
207
212
217
mf
f
222
mf
227
f
232
mf
mf
sfz p
fff

Duració aprox.: 8´30´´

Quatre Vents

Clarinet Baix (Bb)

I. Tramuntana

"Enyor lo temps que no pot ser cobrat"
Ausiàs March

Carlos Pellicer A.

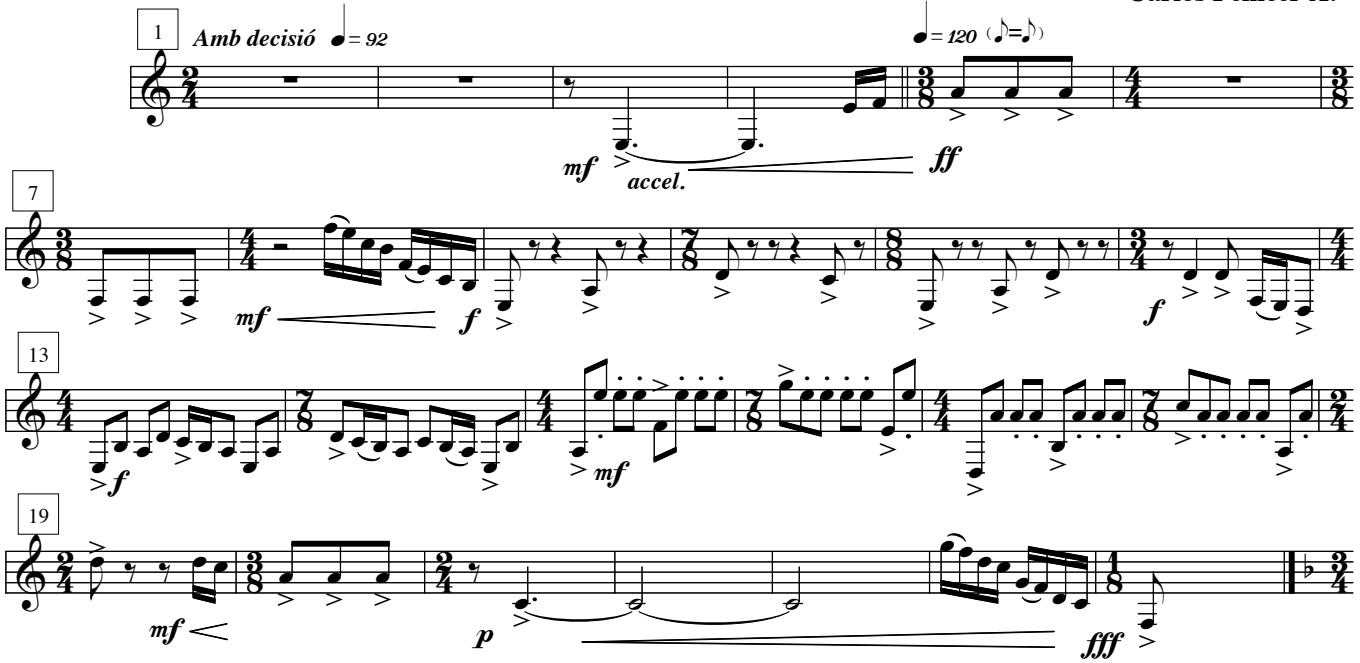

II. Migjorn

"La vida. Quí sabria com seria la vida?"
Vicent Andrés Estellés

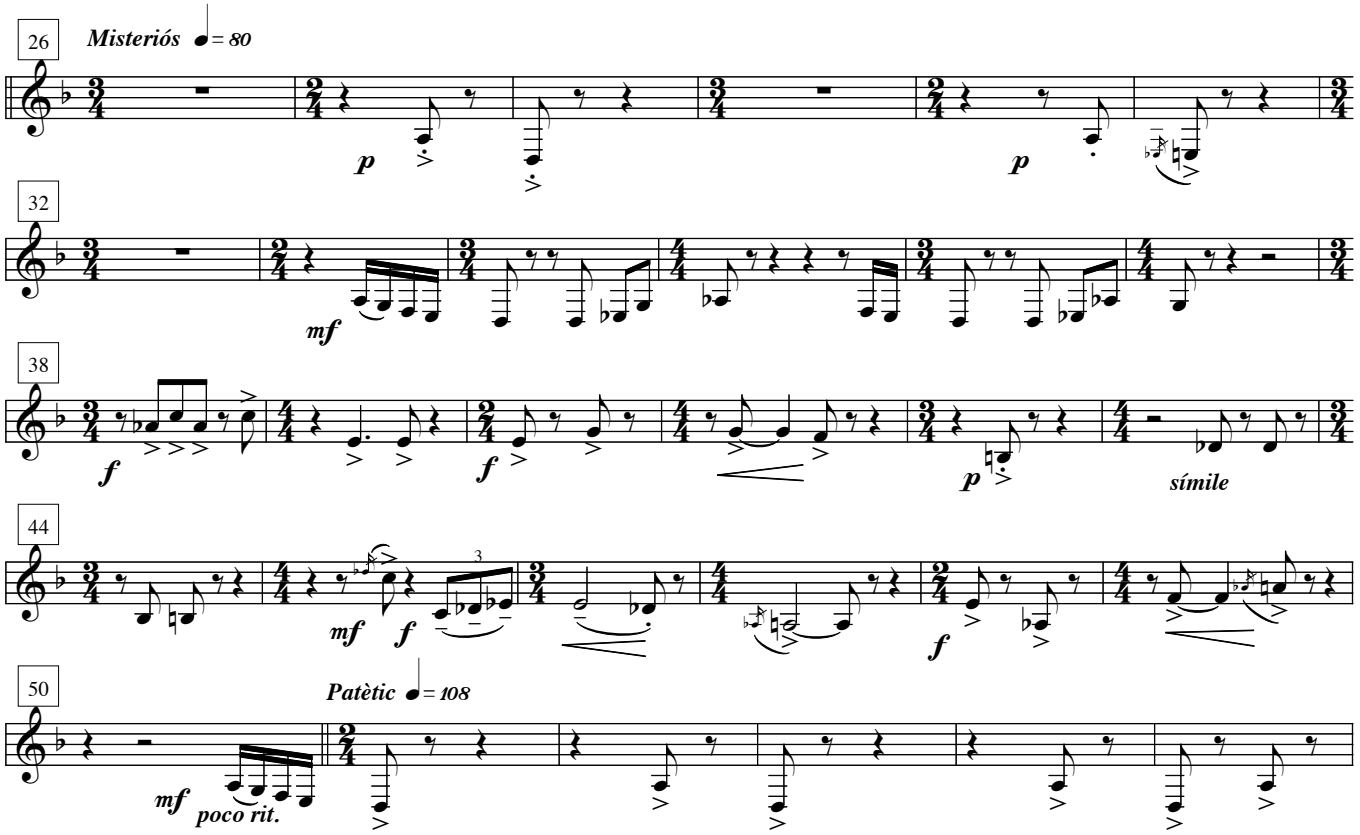

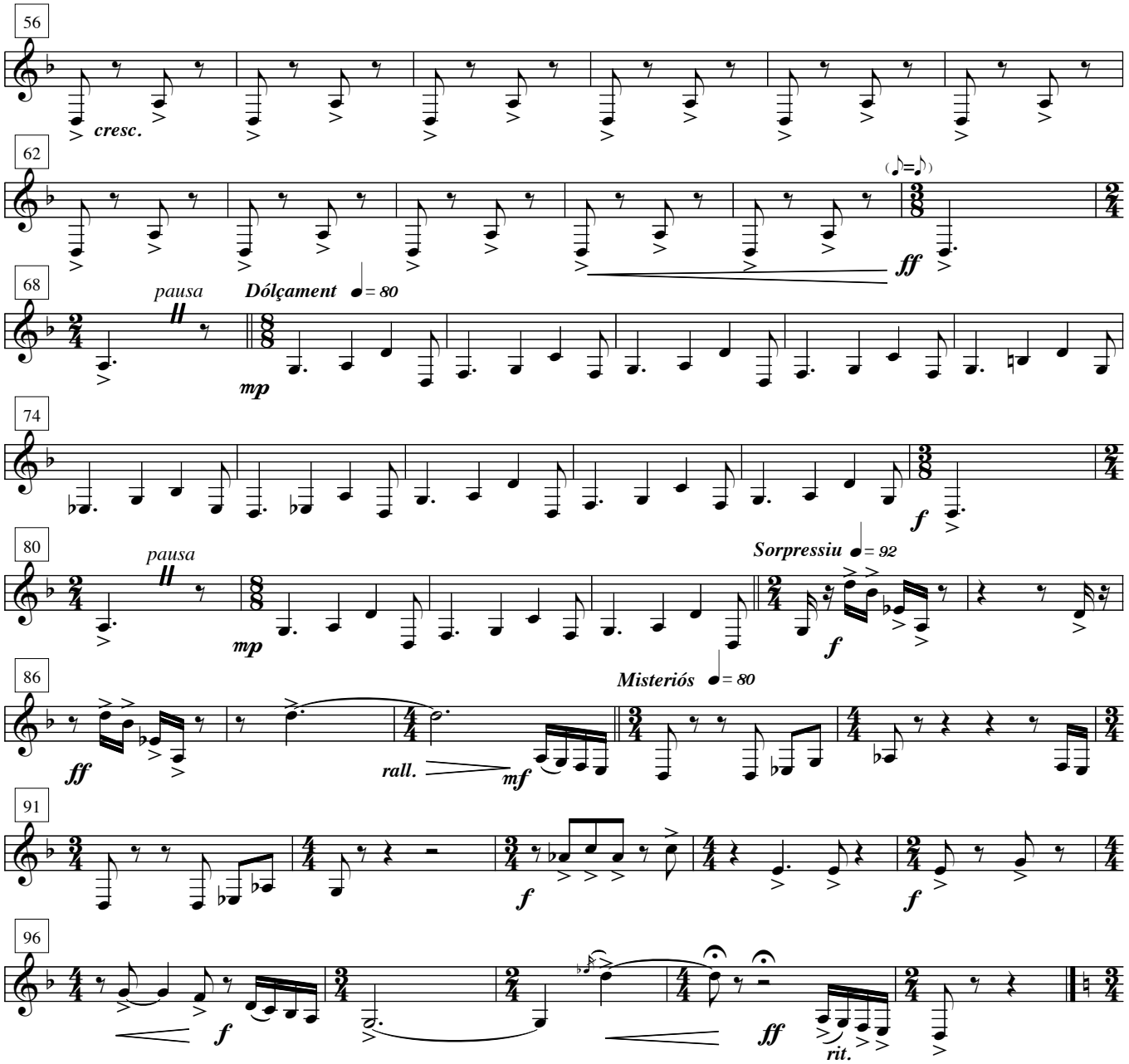

III. Llevant

"Al nostre volt ningú no és dolç amb la vellesa:
el fred ens fa temença, la negra nit..."

Josep Carner

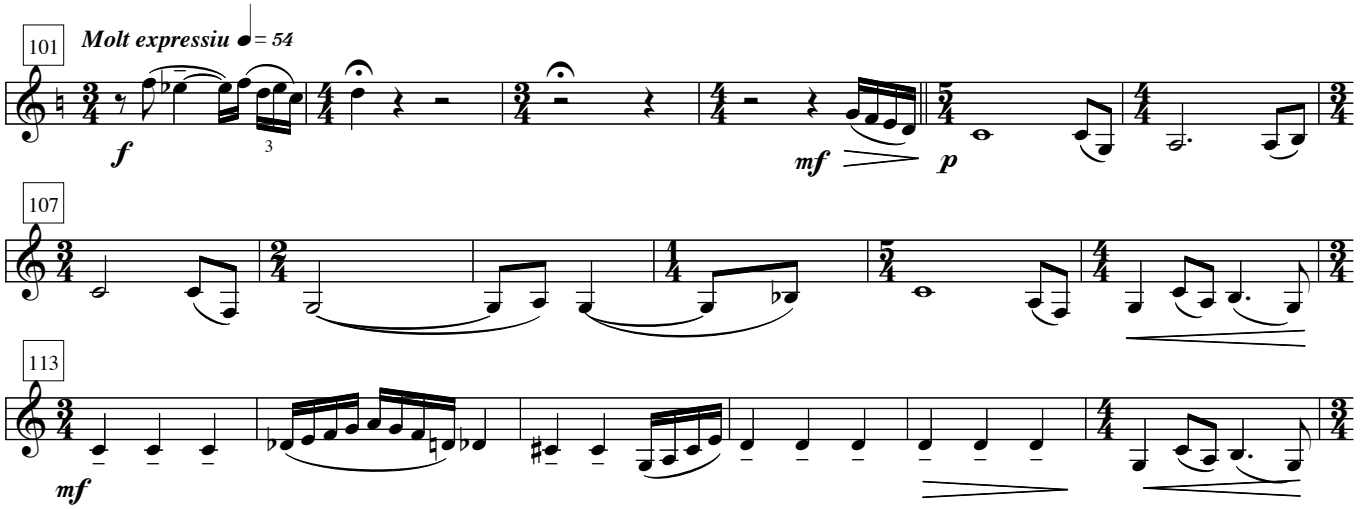

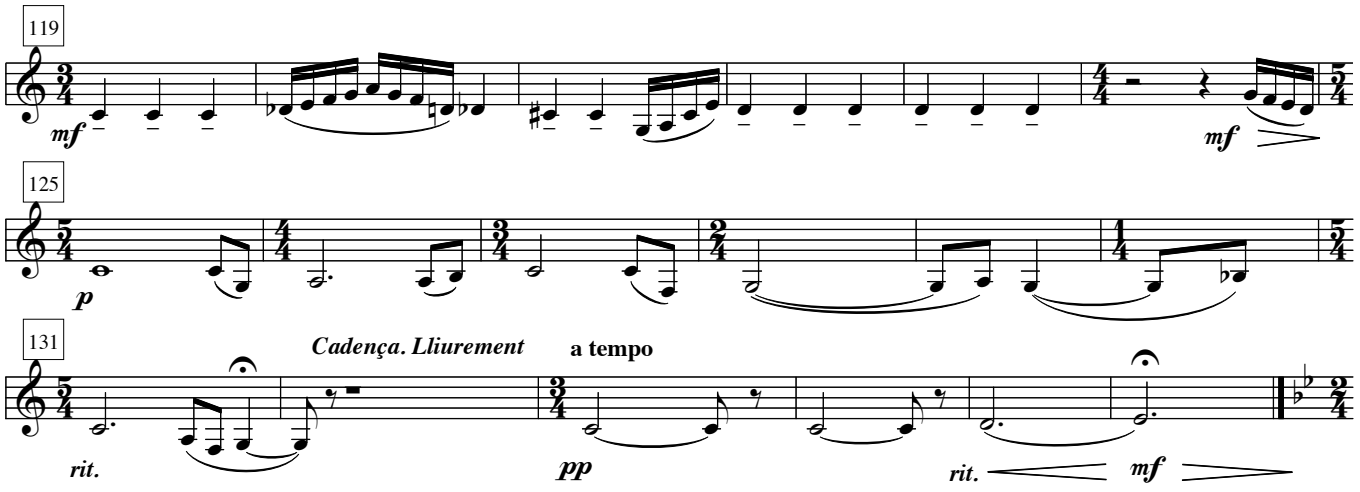

IV. Ponent

"i el vent deixava dintre la rosella
granets de blat com espurnes de sol..."
Joan Salvat-Papasseit

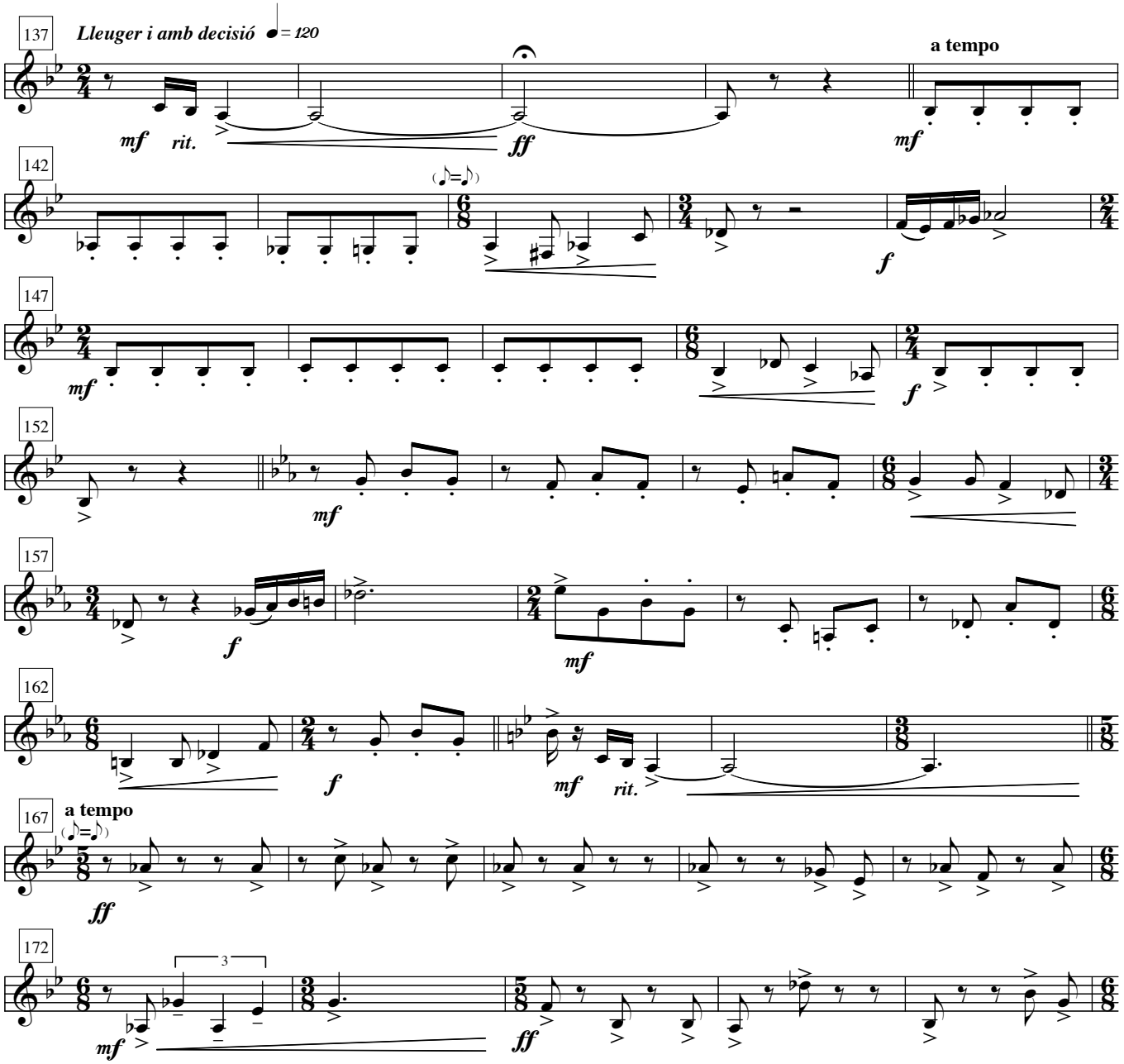

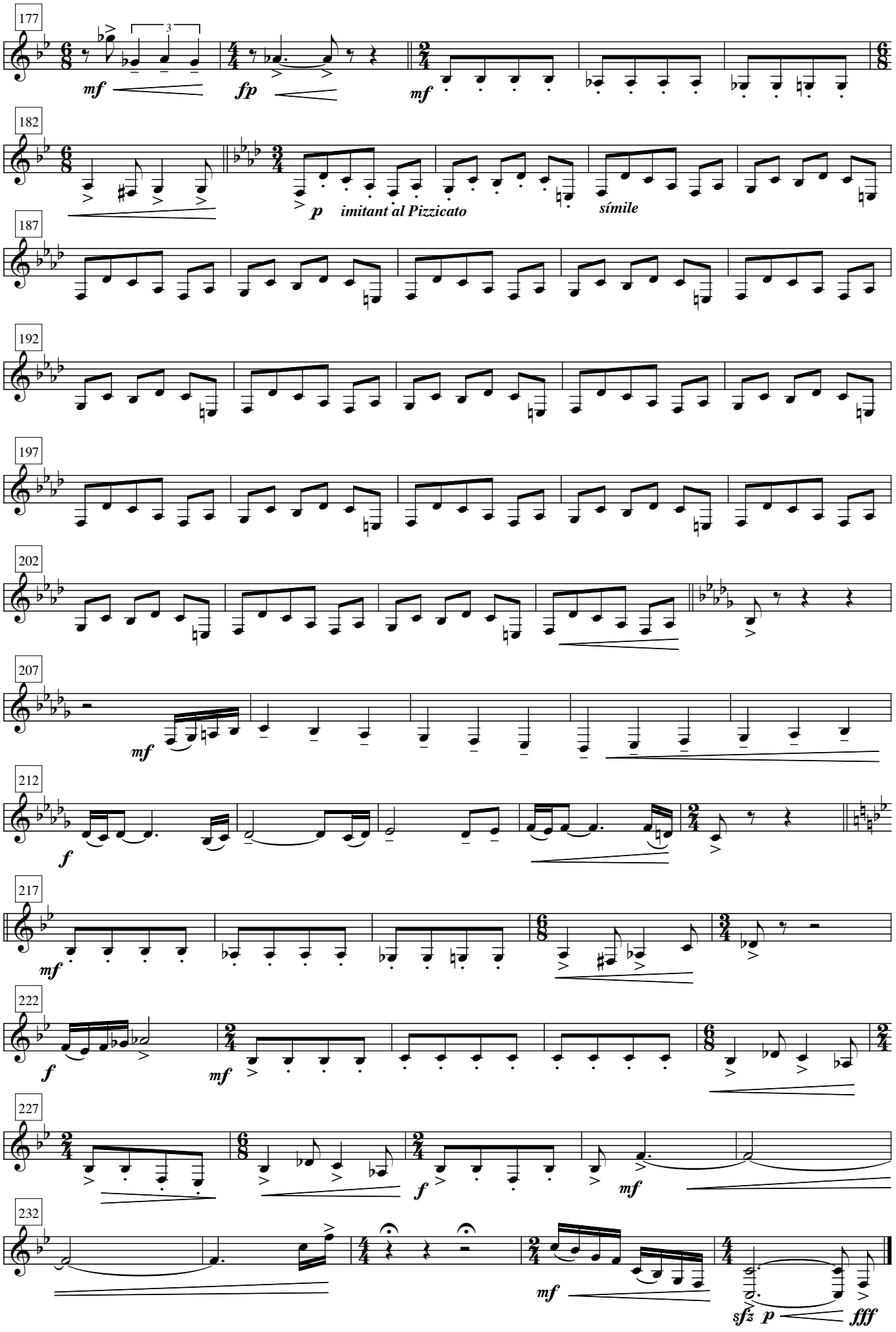
177
mf
fp
mf
182
p
imitant al Pizzicato
símile
187
192
197
202
207
mf
212
f
217
mf
222
f
mf
227
f
mf
232
mf
sfz
p
fff